

WELL FILE

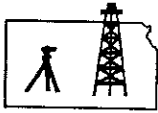

Pro-Stake LLC
Oil Field & Construction Site Staking
P.O. Box 2324
Garden City, Kansas 67846
Office/Fax: (620) 276-6159
Cell: (620) 272-1499
burt@pro-stakellc.kscoxmail.com

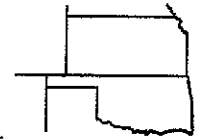

351024bar
PLAT NO.

11553
INVOICE NO.

Murfin Drilling Company, Inc.
OPERATOR

Hobbs #2-2

Trego County, KS
COUNTY

2 11s 24w
Sec. Twp. Rng.

2310' FNL - 1648' FWL
LEASE NAME
LOCATION SPOT

SCALE: 1" = 1000'
DATE STAKED: Feb. 24th, 2014
MEASURED BY: Kent C.
DRAWN BY: Norby S.
AUTHORIZED BY: Sauna G.



GR. ELEVATION: 2330.4'

Directions: From the SE side of WaKeeney Ks at the intersection of Old Hwy 40 & Hwy 283 North – Now go 6.7 miles North on Hwy 283 – Now go 4.9 miles West on B Rd which is approx. 580 North of the SW corner of section 2-11s-24w – Now go 0.8 mile North on 210th Ave and ingress East into – Now go approx. 780' East on trail – Now go 840' South along fence – Now go East approx. 640' along fence – Now go approx. 340' SE along fence – Now go SW 350' through pasture into staked location.
Final ingress must be verified with land owner or Operator.

*This drawing does not constitute a monumented survey or a land survey plat.
This drawing is for construction purposes only.*

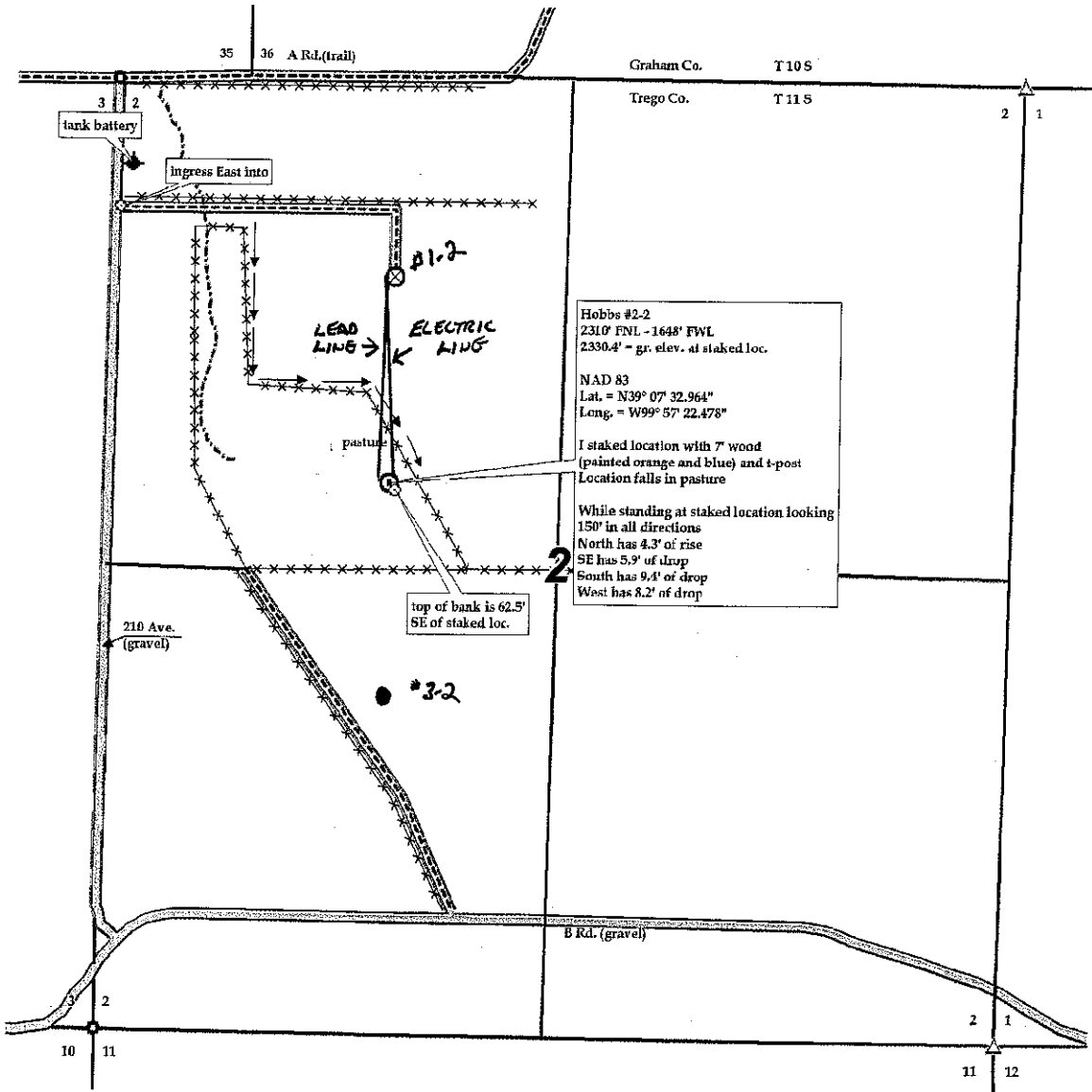

Hobbs #2-2
2310' FNL - 1648' FWL
2330.4' = gr. elev. at staked loc.
NAD 83
Lat. = N39° 07' 32.964"
Long. = W99° 57' 22.478"
I staked location with 7' wood (painted orange and blue) and t-post
Location falls in pasture
While standing at staked location looking 150' in all directions
North has 4.3' of rise
SE has 5.9' of drop
South has 9.4' of drop
West has 8.2' of drop

top of bank is 62.5' SE of staked loc.

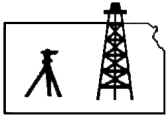

Pro-Stake LLC

Oil Field & Construction Site Staking

P.O. Box 2324
Garden City, Kansas 67846
Office/Fax: (620) 276-6159
Cell: (620) 272-1499

burt@pro-stakelc.kscoxmail.com

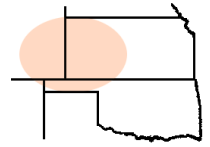

351024bar
PLAT NO.

11553
INVOICE NO.

Murfin Drilling Company, Inc.

OPERATOR

Trego County, KS

COUNTY

2

Sec.

11s

Twp.

24w

Rng.

Hobbs #2-2

LEASE NAME

2310' FNL - 1648' FWL

LOCATION SPOT

SCALE: **1" = 1000'**

DATE STAKED: **Feb. 24th, 2014**

MEASURED BY: **Kent C.**

DRAWN BY: **Norby S.**

AUTHORIZED BY: **Shauna G.**

This drawing does not constitute a monumented survey or a land survey plat.

This drawing is for construction purposes only.



GR. ELEVATION: **2330.4'**

Directions: From the SE side of WaKeeney Ks at the intersection of Old Hwy 40 & Hwy 283 North – Now go 6.7 miles North on Hwy 283 – Now go 4.9 miles West on B Rd which is approx. 580 North of the SW corner of section 2-11s-24w – Now go 0.8 mile North on 210th Ave and ingress East into – Now go approx. 780' East on trail – Now go 840' South along fence – Now go East approx. 640' along fence – Now go approx. 340' SE along fence – Now go SW 350' through pasture into staked location.

Final ingress must be verified with land owner or Operator.

