

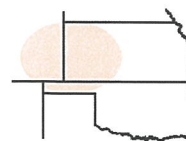

Pro-Stake LLC

Oil Field & Construction Site Staking

P.O. Box 2324
Garden City, Kansas 67846
Office/Fax: (620) 276-6159
Cell: (620) 272-1499



242303bar
PLAT NO.

11581
INVOICE NO.

burt@pro-stakellc.kscoxmail.com

Palomino Petroleum, Inc

OPERATOR

#1 Paulson

LEASE NAME

Butler County, KS

COUNTY

24 23s 3e

Sec. Twp. Rng.

1790' FSL - 752' FWL

LOCATION SPOT

SCALE: 1" = 1000'

DATE STAKED: Mar. 4th, 2014

MEASURED BY: Ben R.

DRAWN BY: Norby S.

AUTHORIZED BY: Klee W.



GR. ELEVATION: **1384.3'**

Directions: From the SE side of Elbing, Ks at the intersection of Prairie Creek Rd. and NW 150th Rd. – Now go 3 miles East on NW 150th Rd. to the NW corner of section 24-23s-3e – Now go 1 mile South on Tawakoni Rd. – Now go 0.1 mile East on NW 140th St. to ingress stake North-NE into – Now go approx. 1275' North-NE through alfalfa stubble and approx. 550' through crp, into staked location.

Final ingress must be verified with land owner or Operator.

This drawing does not constitute a monumented survey or a land survey plat. This drawing is for construction purposes only.

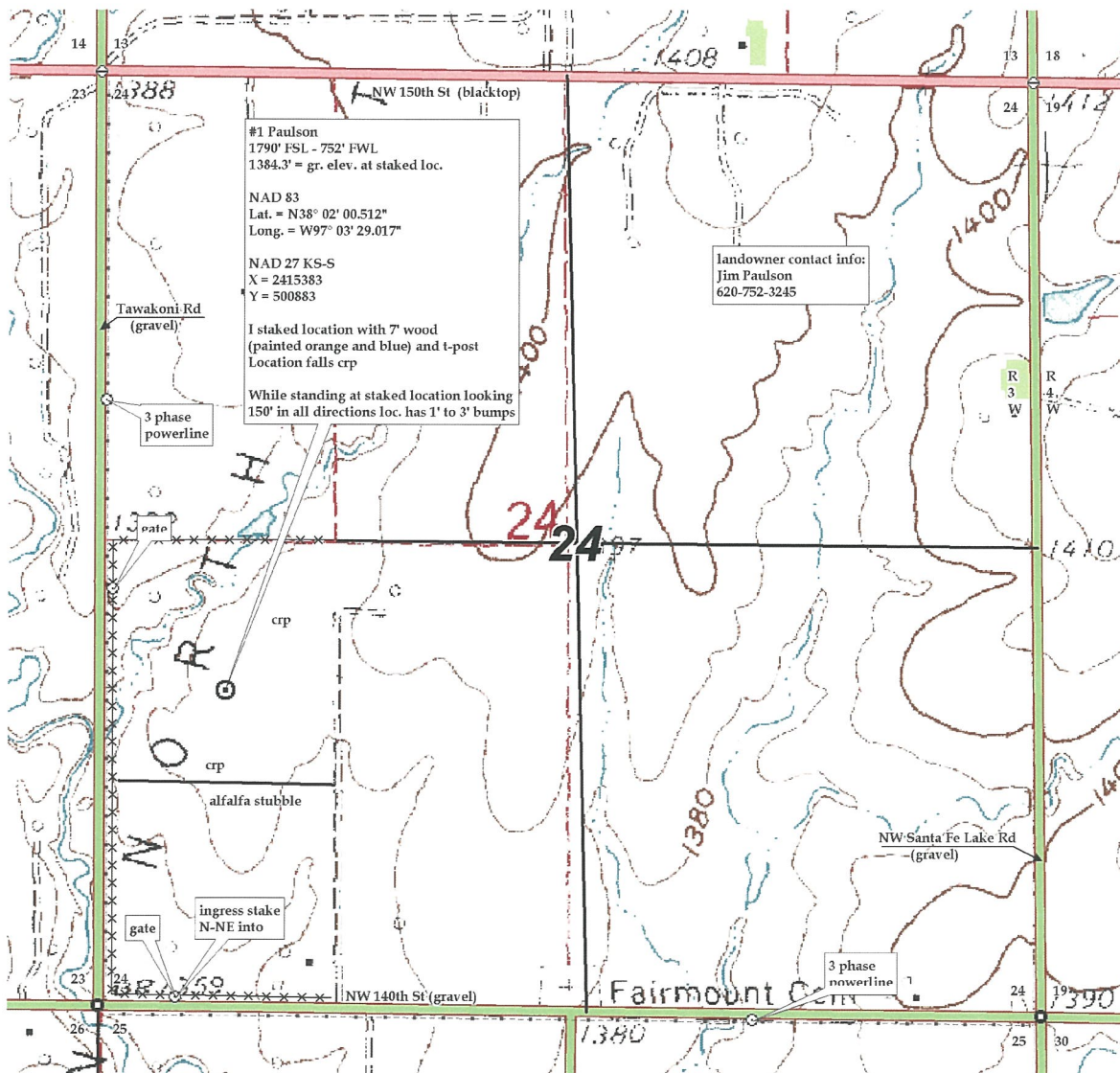



Pro-Stake LLC
 Oil Field & Construction Site Staking
 P.O. Box 2324
 Garden City, Kansas 67846
 Office/Fax: (620) 276-6159
 Cell: (620) 272-1499
 burt@pro-stakellc.kscoxmail.com

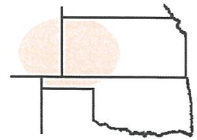

242303bar
 PLAT NO.

11581
 INVOICE NO.

Palomino Petroleum, Inc

#1 Paulson

OPERATOR

LEASE NAME

Butler County, KS

1790' FSL - 752' FWL

COUNTY

24 23s 3e
 Sec. Twp. Rng.

LOCATION SPOT

SCALE: **1" = 1000'**
 DATE STAKED: **Mar. 4th, 2014**
 MEASURED BY: **Ben R.**
 DRAWN BY: **Norby S.**
 AUTHORIZED BY: **Klee W.**



GR. ELEVATION: **1384.3'**

Directions: From the SE side of Elbing, Ks at the intersection of Prairie Creek Rd. and NW 150th Rd. – Now go 3 miles East on NW 150th Rd. to the NW corner of section 24-23s-3e – Now go 1 mile South on Tawakoni Rd. – Now go 0.1 mile East on NW 140th St. to ingress stake North-NE into – Now go approx. 1275' North-NE through alfalfa stubble and approx. 550' through crp, into staked location.

This drawing does not constitute a monumented survey or a land survey plat. This drawing is for construction purposes only.

Final ingress must be verified with land owner or Operator.

