

TOPOGRAPHIC LAND SURVEYORS

6709 NORTH CLASSEN BLVD., OKLA. CITY, OKLA. 73116 * LOCAL (405) 843-4847 * OUT OF STATE (800) 654-3219
 Certificate of Authorization No. LS-99, Exp. Dec. 31, 2015

SUMNER County, Kansas
 200'FNL - 1630'FWL Section 22 Township 34S Range 4W P.M.

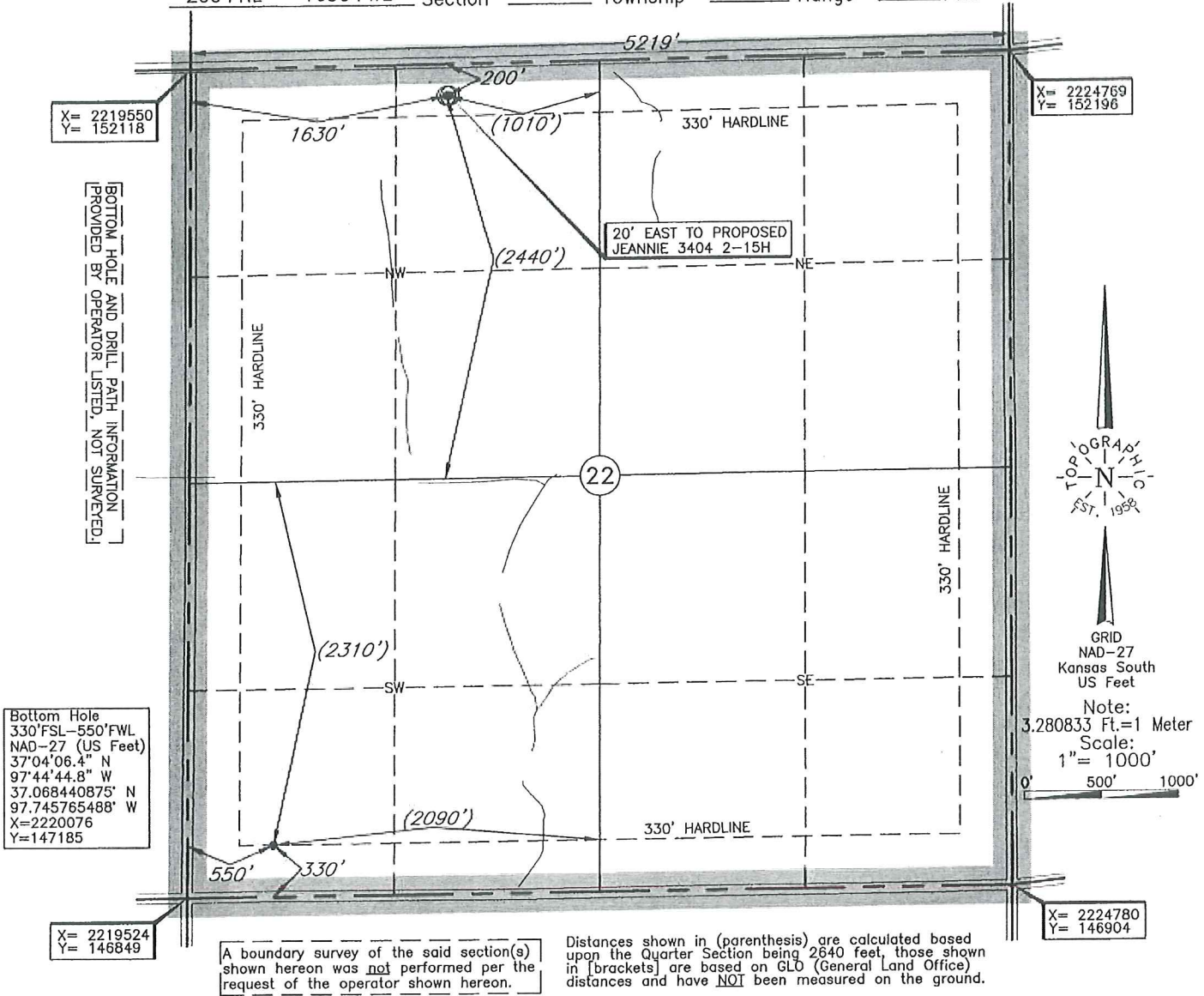

X= 2219550
Y= 152118

X= 2224769
Y= 152196

BOTTOM HOLE AND DRILL PATH INFORMATION PROVIDED BY OPERATOR LISTED, NOT SURVEYED

Bottom Hole
 330'FSL-550'FWL
 NAD-27 (US Feet)
 37°04'06.4" N
 97°44'44.8" W
 37.068440875' N
 97.745765488' W
 X=2220076
 Y=147185

X= 2219524
Y= 146849

X= 2224780
Y= 146904

A boundary survey of the said section(s) shown hereon was not performed per the request of the operator shown hereon.

Distances shown in (parenthesis) are calculated based upon the Quarter Section being 2640 feet, those shown in [brackets] are based on GLD (General Land Office) distances and have NOT been measured on the ground.

Operator: SANDRIDGE EXPLORATION & PRODUCTION, LLC

Lease Name: BOBEK 3404

Well No.: 1-22H

ELEVATION:
1221' Gr. at Stake

Topography & Vegetation Loc. fell in sloped wheat field, ±320' East of drain

Good Drill Site? Yes Reference Stakes or Alternate Location Stakes Set None

Best Accessibility to Location From North off county road

Distance & Direction from Hwy Jct or Town From Metcalf, KS, go ±2.0 mi. East, then ±1.0 mi. North to the NW Cor. of Sec. 22-T34S-R4W

Revision B Date of Drawing: Feb. 24, 2014
 Invoice # 214643 Date Staked: Jan. 17, 2014

This information was gathered with a GPS receiver with ±1 foot Horiz./Vert. accuracy.

DATUM: NAD-27
 LAT: 37°04'53.3"N
 LONG: 97°44'30.7"W
 LAT: 37.081481230° N
 LONG: 97.741850710° W
 STATE PLANE COORDINATES: (US Feet)
 ZONE: KS SOUTH
 X: 2221179
 Y: 151942

CERTIFICATE:
 I, T. Wayne Fisch a Kansas Licensed Land Surveyor and an authorized agent of Topographic Land Surveyors, do hereby certify to the information shown herein

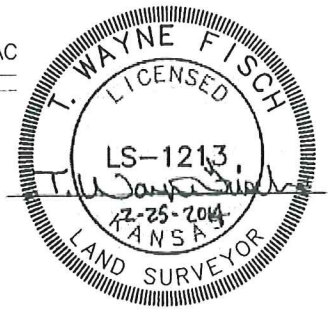

Bobek 3404 1-22H

Sumner County

Unit Description:

W/2 of 22-34S-4W and E/2 of 21-34S-4W

Surface Owners:

Bernard J. Goevert, Trustee of the Bernard J. Govert Revocable Trust

11922 East 31st Street

Wichita, KS 67210

Lorene F. Goevert, Trustee of the Lorene F. Goevert Revocable Trust

11922 East 31st Street

Wichita, KS 67210

Proposed Electric Line

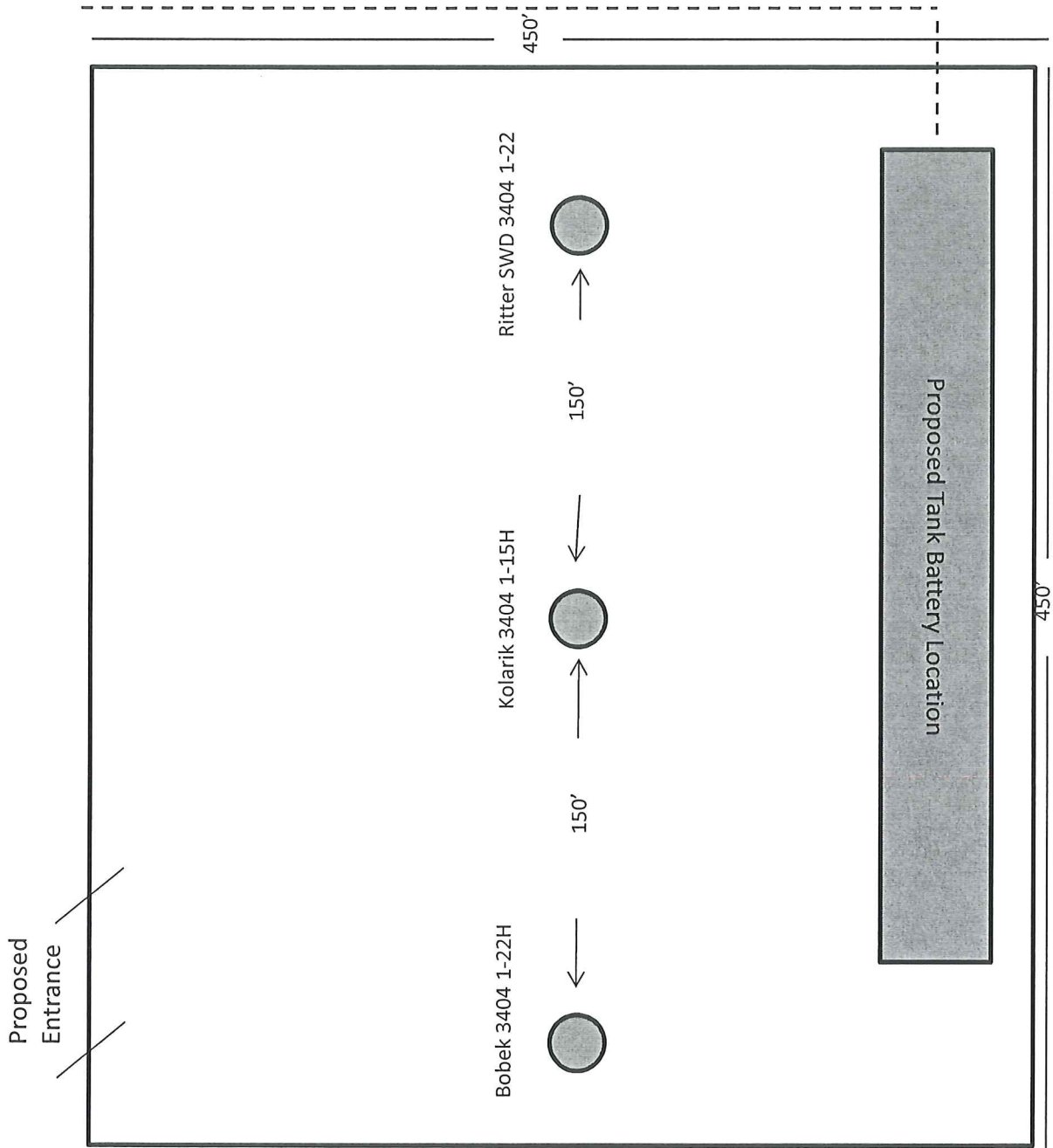

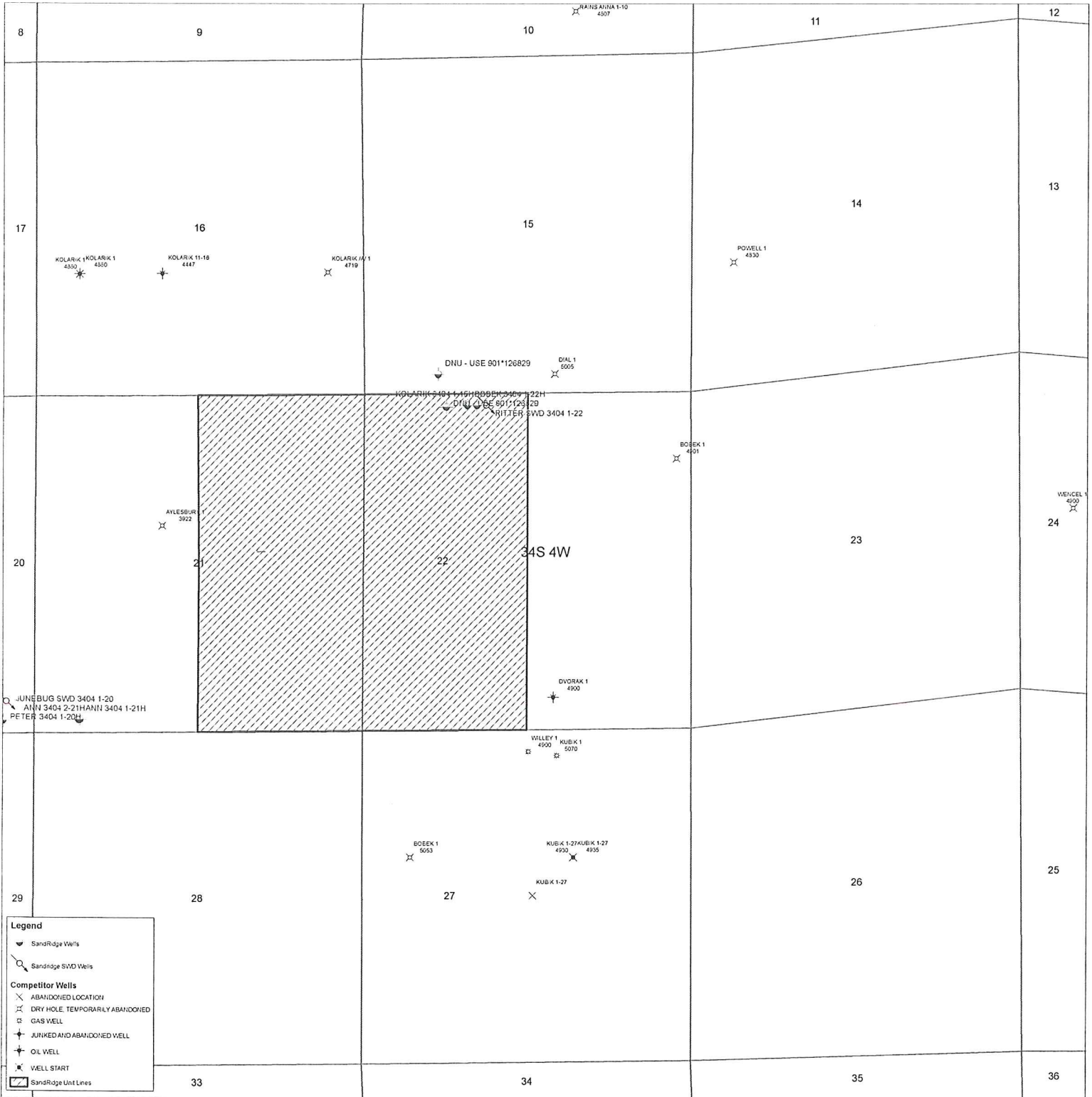

JUNEBUG SWD 3404 1-20
 ANN 3404 2-21HANN 3404 1-21H
 PETER 3404 1-20H

34S 4W

KOLARIK 3404 1-15H BOSEK 3404 1-22H
 DNU - USE 901*126829
 BOSEK 501*123129
 RITTER SWD 3404 1-22

AYLESBUR 3922

DVORAK 1 4900

WILLEY 1 4900 KUBIK 1 5070

BOEEK 1 5053

KUBIK 1-27 KUBIK 1-27 4930 4935

KUBIK 1-27

33

34

35

36

9

10

11

12

16

15

14

13

21

22

23

24

28

27

26

25

8

17

20

29

KAHNSAHL 1-10 4507

POWELL 1 4530

DIAL 1 5005

BOSEK 1 4901

WENDEL 1 4900