

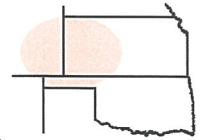

Pro-Stake LLC
 Oil Field & Construction Site Staking
 P.O. Box 2324
 Garden City, Kansas 67846
 Office/Fax: (620) 276-6159
 Cell: (620) 272-1499
 burt@pro-stakellc.kscoxmail.com



251925
 PLAT NO.

11594
 INVOICE NO.

Palomino Petroleum, Inc.
 OPERATOR

#1 Gantz-Ferrell-Holloway
 LEASE NAME

Ness County, KS
 COUNTY

24 19s 25w
 Sec. Twp. Rng.

1573' FNL - 1368' FEL
 LOCATION SPOT

SCALE: 1" = 1000'
 DATE: Mar. 10th, 2014
 MEASURED BY: Kent C.
 DRAWN BY: Norby S.
 AUTHORIZED BY: Klee W.



GR. ELEVATION: **2361.8'**

Directions: From the center of Ness City Ks at the intersection of Hwy 283 & Hwy 96 – Now go 2.3 miles South on Hwy 283 – Now go 3 miles West on Rd. 110 – Now go 2 miles South on P Rd. Now go 4 miles West on Unknown Rd. to the NE corner of section 24-19s-25w & ingress stake SW into – Now go 0.4 mile SW on trail – Now go 93' South through pasture into staked location.

Final ingress must be verified with land owner or Operator.

***This drawing does not constitute a monumented survey or a land survey plat.
 This drawing is for construction purposes only.***

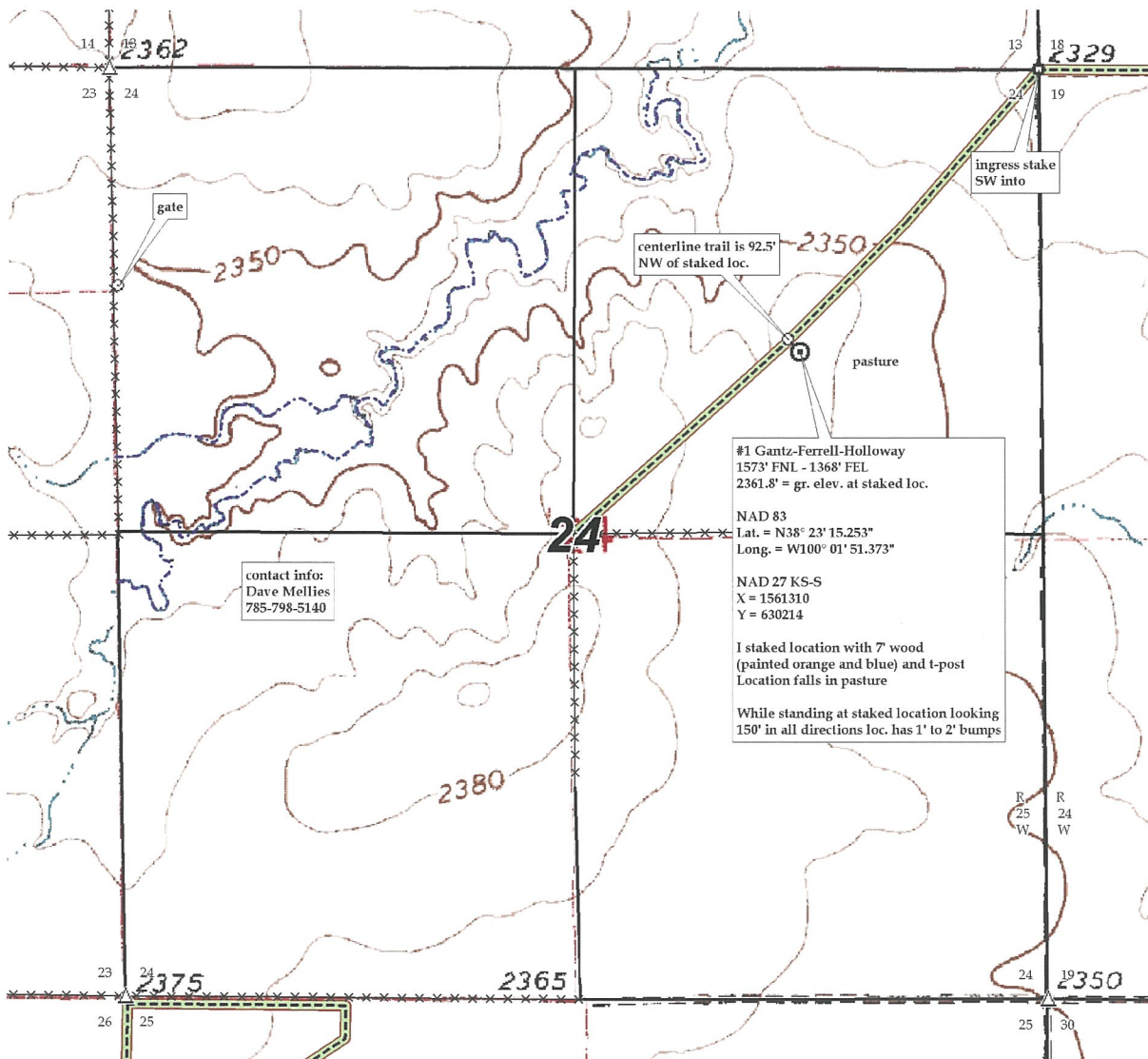

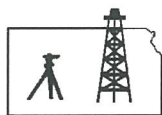

Pro-Stake LLC
 Oil Field & Construction Site Staking
 P.O. Box 2324
 Garden City, Kansas 67846
 Office/Fax: (620) 276-6159
 Cell: (620) 272-1499



251925
 PLAT NO.

11594
 INVOICE NO.

burt@pro-stakellc.kscoxmail.com

Palomino Petroleum, Inc.

#1 Gantz-Ferrell-Holloway

OPERATOR

LEASE NAME

Ness County, KS

24 19s 25w

1573' FNL - 1368' FEL

COUNTY

Sec. Twp. Rng.

LOCATION SPOT

SCALE: 1" = 1000'
 DATE: Mar. 10th, 2014
 MEASURED BY: Kent C.
 DRAWN BY: Norby S.
 AUTHORIZED BY: Klee W.



GR. ELEVATION: **2361.8'**

Directions: From the center of Ness City Ks at the intersection of Hwy 283 & Hwy 96 – Now go 2.3 miles South on Hwy 283 – Now go 3 miles West on Rd. 110 – Now go 2 miles South on P Rd. Now go 4 miles West on Unknown Rd. to the NE corner of section 24-19s-25w & ingress stake SW into – Now go 0.4 mile SW on trail – Now go 93' South through pasture into staked location.

Final ingress must be verified with land owner or Operator.

This drawing does not constitute a monumented survey or a land survey plat.

This drawing is for construction purposes only.

