

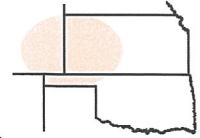

Pro-Stake LLC
 Oil Field & Construction Site Staking
 P.O. Box 2324
 Garden City, Kansas 67846
 Office/Fax: (620) 276-6159
 Cell: (620) 272-1499
 burt@pro-stakellc.kscoxmail.com



071525bar
 PLAT NO.

11591
 INVOICE NO.

Palomino Petroleum, Inc.
 OPERATOR

#1 DSC
 LEASE NAME

Trego County, KS
 COUNTY

30 15s 25w
 Sec. Twp. Rng.

Main loc. = 1890'FNL-2250'FWL = 2540.9' gr. elev.
 Alt. #1 = 2040'FNL-2250'FWL = 2547.2' gr. elev.

LOCATION SPOT

SCALE: **1" = 1000'**
 DATE STAKED: **Mar. 7th, 2014**
 MEASURED BY: **Ben R.**
 DRAWN BY: **Norby S.**
 AUTHORIZED BY: **Klee W.**



Directions: From the SW side of Utica, Ks at the intersection of Hwy 4 & Jackson St. – Now go 1 miles East on Hwy 4 – Now go 4 miles North on E Rd – Now go 150' East on county line Rd – Now go 1 mile North on 82 Rd/110 Ave. to the SW corner of section 30-15s-25w – Now go 0.9 mile North on 82 Rd/ 110 Ave. to ingress stake SE into – Now go 0.5 mile SE through trail to ingress stake South into – Now go approx. 850' South through pasture, into main staked location.
Final ingress must be verified with land owner or Operator.

This drawing does not constitute a monumented survey or a land survey plat.
This drawing is for construction purposes only.

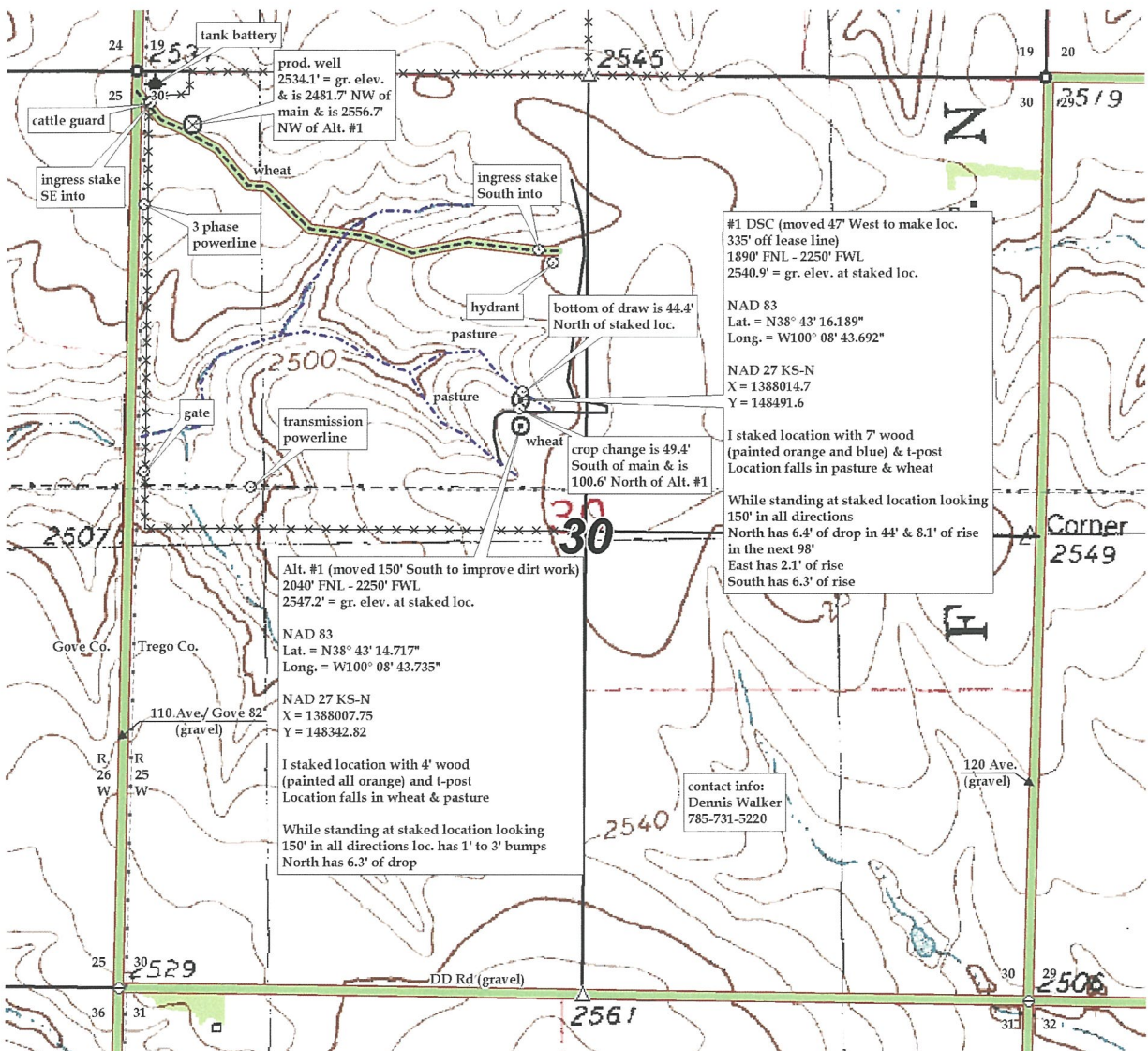



Pro-Stake LLC

Oil Field & Construction Site Staking

P.O. Box 2324
Garden City, Kansas 67846
Office/Fax: (620) 276-6159
Cell: (620) 272-1499

burt@pro-stakellc.kscoxmail.com

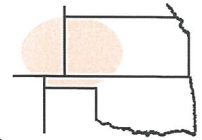

071525bar
PLAT NO.

11591
INVOICE NO.

Palomino Petroleum, Inc.

OPERATOR

#1 DSC

LEASE NAME

Trego County, KS
COUNTY

30 15s 25w
Sec. Twp. Rng.

Main loc. = 1890'FNL-2250'FWL = 2540.9' gr. elev.
Alt. #1 = 2040'FNL-2250'FWL = 2547.2' gr. elev.

LOCATION SPOT

SCALE: **1" = 1000'**
DATE STAKED: **Mar. 7th, 2014**
MEASURED BY: **Ben R.**
DRAWN BY: **Norby S.**
AUTHORIZED BY: **Klee W.**



Directions: From the SW side of Utica, Ks at the intersection of Hwy 4 & Jackson St. – Now go 1 miles East on Hwy 4 – Now go 4 miles North on E Rd – Now go 150' East on county line Rd – Now go 1 mile North on 82 Rd/110 Ave. to the SW corner of section 30-15s-25w – Now go 0.9 mile North on 82 Rd/ 110 Ave. to ingress stake SE into – Now go 0.5 mile SE through trail to ingress stake South into – Now go approx. 850' South through pasture, into main staked location.

Final ingress must be verified with land owner or Operator.

This drawing does not constitute a monumented survey or a land survey plat.
This drawing is for construction purposes only.

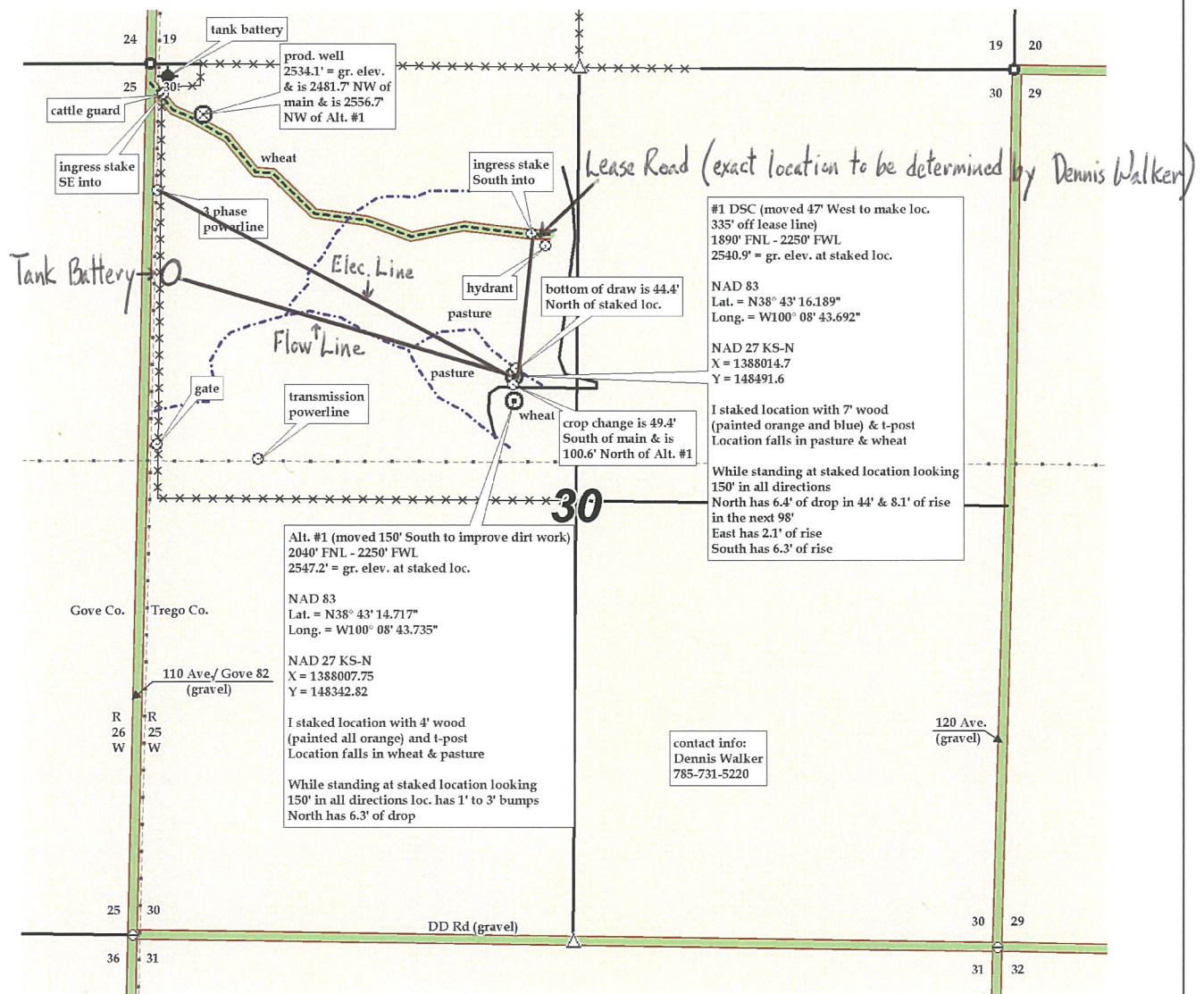

contact info:
Dennis Walker
785-731-5220