

**Pro-Stake LLC**  
 Oil Field & Construction Site Staking  
 P.O. Box 2324  
 Garden City, Kansas 67846  
 Office/Fax: (620) 276-6159  
 Cell: (620) 272-1499  
 burt@pro-stakellc.kscoxmail.com

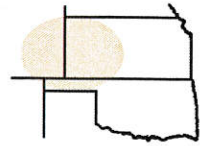

**001734**  
 PLAT NO.

**11595**  
 INVOICE NO.

**Landmark Resources, Inc.**

**Beeson Trust #4-1**

OPERATOR

LEASE NAME

**Scott County, KS**

**368' FNL - 1701' FWL**

COUNTY

**1**  
 Sec.

**17s**  
 Twp.

**34w**  
 Rng.

LOCATION SPOT

SCALE: 1" = 1000'  
 DATE STAKED: Mar. 10<sup>th</sup>, 2014  
 MEASURED BY: Kent C.  
 DRAWN BY: Norby S.  
 AUTHORIZED BY: Becky P.



GR. ELEVATION: **3104.1'**

**Directions:** From the center of Pence Ks at the intersection of Rd 270 & Cherokee Rd. - Now go 3 miles South on Cherokee Rd. - Now go 2 mile East on Rd. 240 to the NW corner of section 1-17s-34w - Now go 0.3 mile East on Rd. 240 to ingress stake South into - Now go 368' South through wheat, into staked location.  
**Final ingress must be verified with land owner or Operator.**

*This drawing does not constitute a monumented survey or a land survey plat. This drawing is for construction purposes only.*

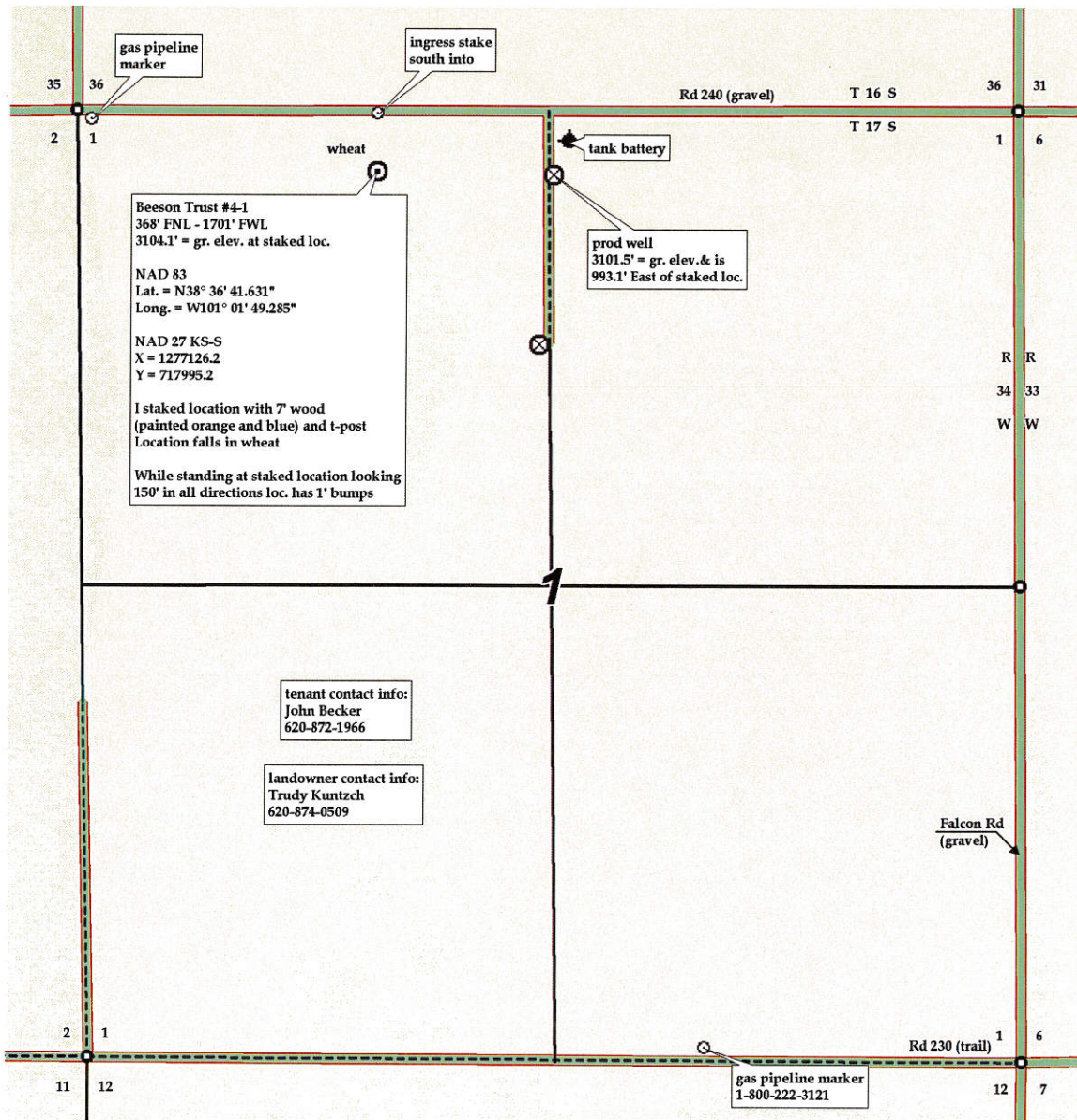

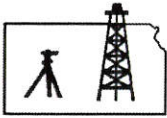

**Pro-Stake LLC**  
 Oil Field & Construction Site Staking  
 P.O. Box 2324  
 Garden City, Kansas 67846  
 Office/Fax: (620) 276-6159  
 Cell: (620) 272-1499  
 burt@pro-stakellc.kscoxmail.com

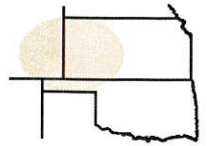

**001734**  
 PLAT NO.

**11595**  
 INVOICE NO.

**Landmark Resources, Inc.**  
 OPERATOR

**Beeson Trust #4-1**  
 LEASE NAME

**Scott County, KS**  
 COUNTY

**1 17s 34w**  
 Sec. Twp. Rng.

**368' FNL - 1701' FWL**  
 LOCATION SPOT

SCALE: 1" = 1000'  
 DATE STAKED: Mar. 10<sup>th</sup>, 2014  
 MEASURED BY: Kent C.  
 DRAWN BY: Norby S.  
 AUTHORIZED BY: Becky P.



GR. ELEVATION: **3104.1'**

**Directions:** From the center of Pence Ks at the intersection of Rd 270 & Cherokee Rd. – Now go 3 miles South on Cherokee Rd. – Now go 2 mile East on Rd. 240 to the NW corner of section 1-17s-34w – Now go 0.3 mile East on Rd. 240 to ingress stake South into – Now go 368' South through wheat, into staked location.  
**Final ingress must be verified with land owner or Operator.**

*This drawing does not constitute a monumented survey or a land survey plat. This drawing is for construction purposes only.*

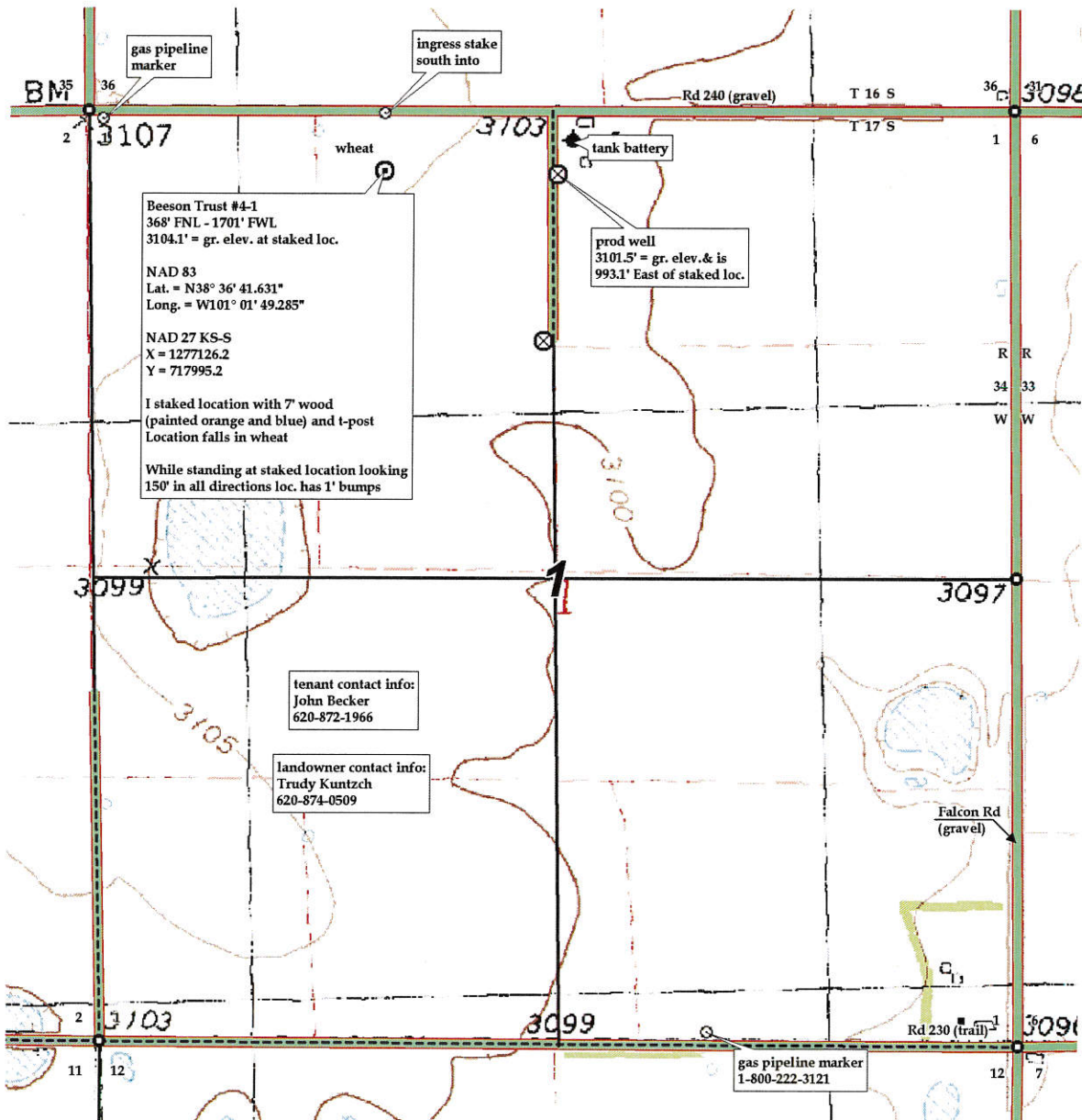

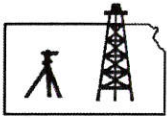

**Pro-Stake LLC**  
 Oil Field & Construction Site Staking  
 P.O. Box 2324  
 Garden City, Kansas 67846  
 Office/Fax: (620) 276-6159  
 Cell: (620) 272-1499  
 burt@pro-stakellc.kscoxmail.com

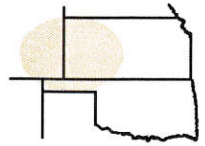

**001734**  
 PLAT NO.

**11595**  
 INVOICE NO.

**Landmark Resources, Inc.**  
 OPERATOR

**Beeson Trust #4-1**  
 LEASE NAME

**Scott County, KS**  
 COUNTY

**1** **17s** **34w**  
 Sec. Twp. Rng.

**368' FNL - 1701' FWL**  
 LOCATION SPOT

SCALE: 1" = 1000'  
 DATE STAKED: Mar. 10<sup>th</sup>, 2014  
 MEASURED BY: Kent C.  
 DRAWN BY: Norby S.  
 AUTHORIZED BY: Becky P.



GR. ELEVATION: **3104.1'**  
**Directions:** From the center of Pence Ks at the intersection of Rd 270 & Cherokee Rd. - Now go 3 miles South on Cherokee Rd. - Now go 2 mile East on Rd. 240 to the NW corner of section 1-17s-34w - Now go 0.3 mile East on Rd. 240 to ingress stake South into - Now go 368' South through wheat, into staked location.  
**Final ingress must be verified with land owner or Operator.**

*This drawing does not constitute a monumented survey or a land survey plat. This drawing is for construction purposes only.*

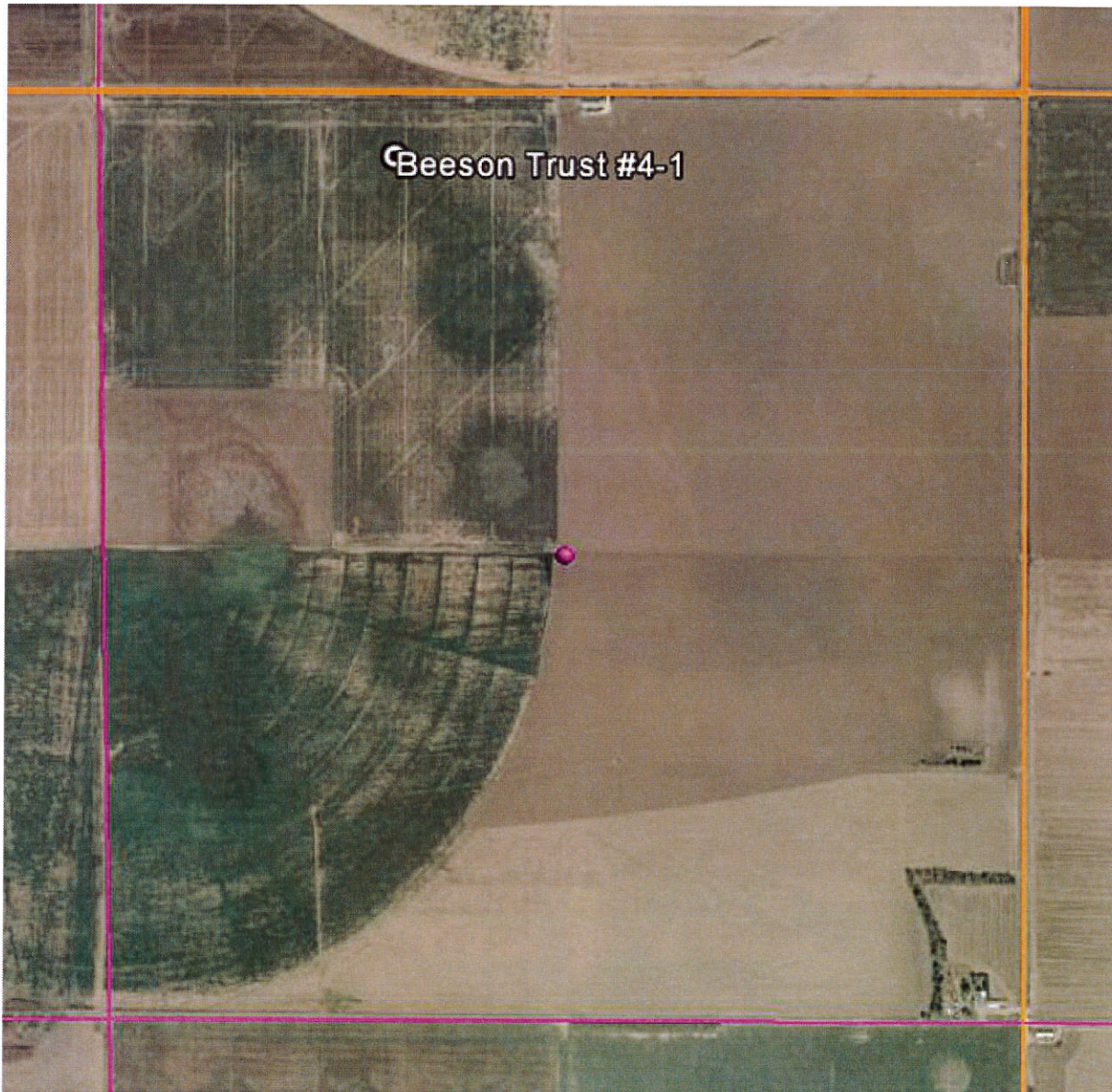

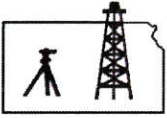

**Pro-Stake LLC**  
 Oil Field & Construction Site Staking  
 P.O. Box 2324  
 Garden City, Kansas 67846  
 Office/Fax: (620) 276-6159  
 Cell: (620) 272-1499  
 burt@pro-stakellc.kscoxmail.com

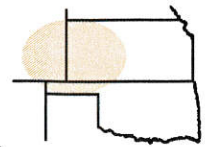

**001734**  
 PLAT NO.

**11595**  
 INVOICE NO.

**Landmark Resources, Inc.**  
 OPERATOR

**Beeson Trust #4-1**  
 LEASE NAME

**Scott County, KS**  
 COUNTY

**1 17s 34w**  
 Sec. Twp. Rng.

**368' FNL - 1701' FWL**  
 LOCATION SPOT

SCALE: N/A  
 DATE STAKED: Mar. 10<sup>th</sup>, 2014  
 MEASURED BY: Kent C.  
 DRAWN BY: Norby S.  
 AUTHORIZED BY: Becky P.



GR. ELEVATION: **3104.1'**

**Directions:** From the center of Pence Ks at the intersection of Rd 270 & Cherokee Rd. - Now go 3 miles South on Cherokee Rd. - Now go 2 mile East on Rd. 240 to the NW corner of section 1-17s-34w - Now go 0.3 mile East on Rd. 240 to ingress stake South into - Now go 368' South through wheat, into staked location.  
**Final ingress must be verified with land owner or Operator.**

*This drawing does not constitute a monumented survey or a land survey plat. This drawing is for construction purposes only.*

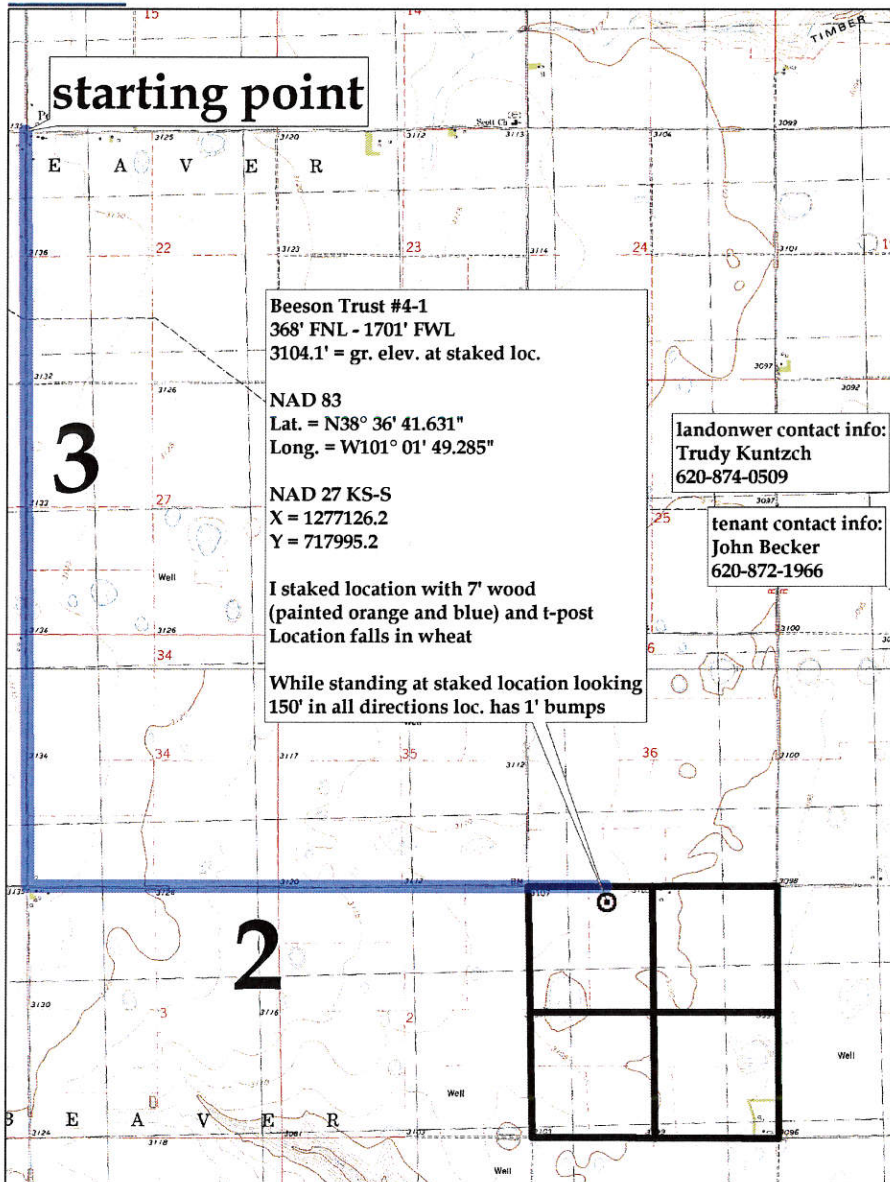



1-17s-34w-Beeson Trust #4-1-google earth.kml



Beeson Trust #4-1

Beeson Trust #4-1 368' FNL - 1701' FWL 3104.1' = gr. elev. at staked loc. NAD 83 Lat. = N38° 36' 41.631" Long. = W101° 01' 49.285" NAD 27 KS-S X = 1277126.2 Y = 717995.2 I staked location with 7' wood (painted orange and blue) and t-post Location falls in wheat While standing at staked location looking 150' in all directions loc. has 1' bumps



