

**TRANS PACIFIC OIL CORPORATION**  
**FRITZLER LEASE**  
 NW. 1/4, SECTION 3, T18S, R24W  
 NESS COUNTY, KANSAS

128.5

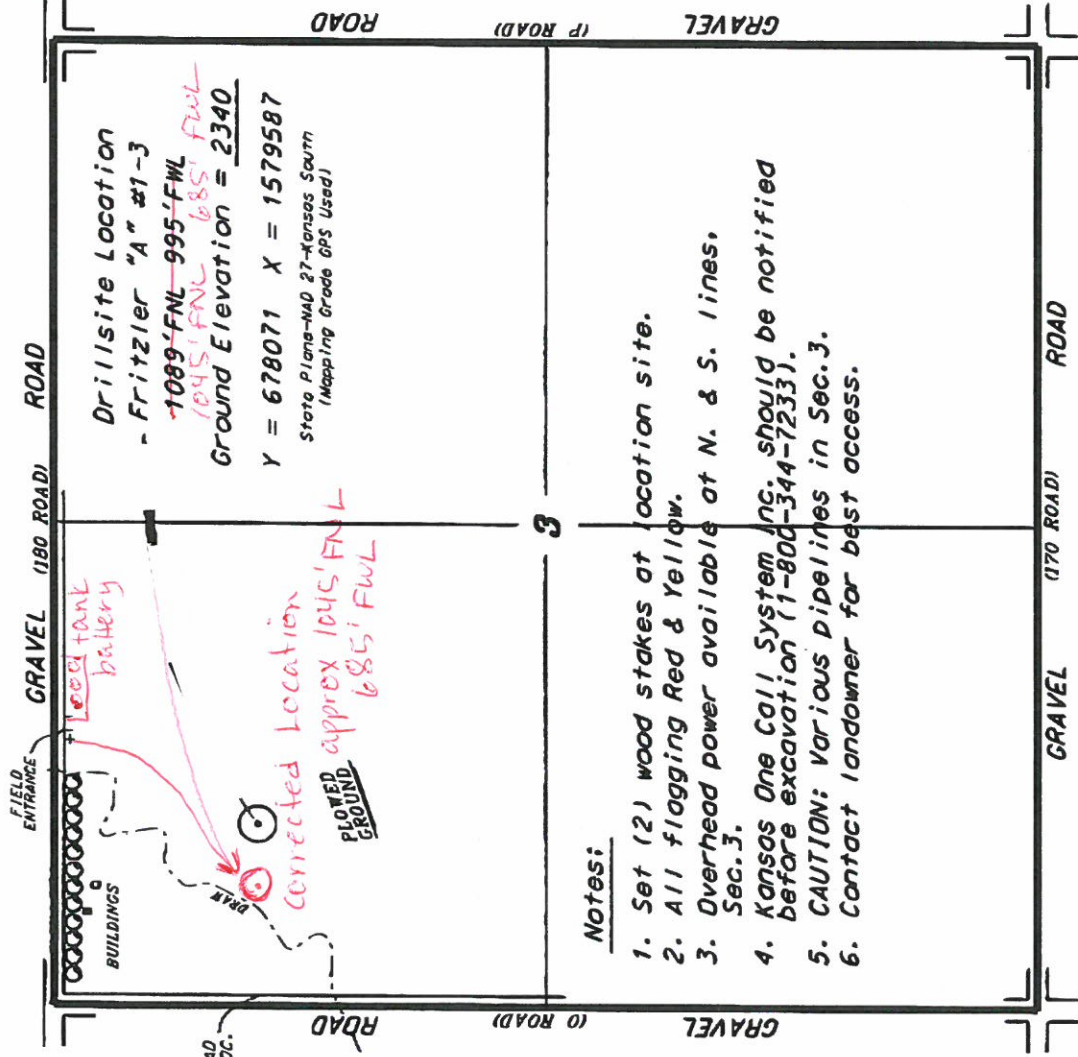

**Drillsite Location**  
 - Fritzler "A" #1-3  
 1089' FNL - 995' FWL  
 1045' FNL 685' FWL  
 Ground Elevation = 2340  
 Y = 678071 X = 1579587  
 State Plane-NAD 27-Kansas South  
 (Mapping Grade GPS Used)

FLAGGED ROAD  
 OPPOSITE LOC.

\*Ingress and egress to location as shown on this plot is for usage only and may not be legally opened for public use. Contact landowner, tenant and county road department for access.

**Notes:**

1. Set (2) wood stakes at location site.
2. All flagging Red & Yellow.
3. Overhead power available at N. & S. lines. Sec. 3.
4. Kansas One Call System Inc. should be notified before excavation (1-800-344-7233).
5. CAUTION: Various pipelines in Sec. 3.
6. Contact landowner for best access.

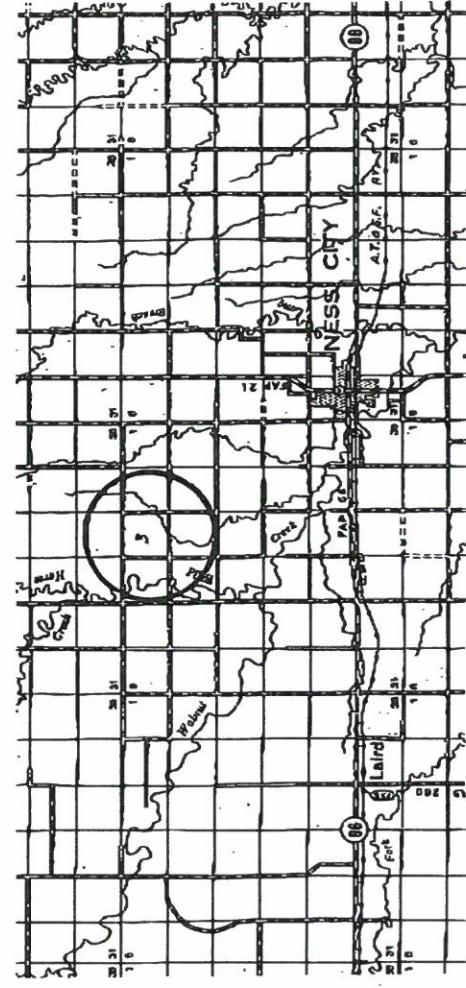

\* Controlling data is based upon the best mass and photography available to us and upon a regular section of land containing 640 acres.  
 \* Accuracies shown are the minimums into the normal process of use of digital surveys.  
 \* No warranty is made for any use other than that for which the data was collected. The user is not necessarily located, and the exact location of the drillsite location in the section is not guaranteed. Therefore, the user is advised to verify the location of the drillsite and all other data points on the ground before any excavation or other work is done.  
 \* Elevations derived from National Geographic Vertical Datum.

DATE \_\_\_\_\_ MARCH 6, 2014