

**Pro-Stake LLC**  
 Oil Field & Construction Site Staking  
 P.O. Box 2324  
 Garden City, Kansas 67846  
 Office/Fax: (620) 276-6159  
 Cell: (620) 272-1499  
 burt@pro-stakellc.kscoxmail.com

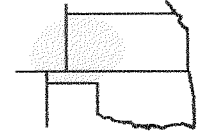

**011333**  
 PLAT NO.

**11422**  
 INVOICE NO.

**Murfin Drilling Company Inc.**  
 OPERATOR  
**Logan County, KS**  
 COUNTY

**2 13s 33w**  
 Sec. Twp. Rng.

**Scheetz Trust #1-2**  
 LEASE NAME  
**2305' FSL - 765' FWL**  
 LOCATION SPOT

SCALE: **1" = 1000'**  
 DATE STAKED: **Dec. 23rd, 2013**  
 MEASURED BY: **Luke R.**  
 DRAWN BY: **Norby S.**  
 AUTHORIZED BY: **Shauna G.**



GR. ELEVATION: **3100.7'**

**Directions:** From the SE corner of Oakley, Ks at the intersection of Hwy 40 & Hwy 83 South - Now go 11 miles South on Hwy 83 - Now go 6 miles West on Seneca to the NW corner of section 2-13s-33w & ingress stake South into - Now go 0.6 mile South on trail to ingress stake East into - Now go 765' East through terraced corn stubble into staked location.  
 Final ingress must be verified with land owner or Operator

***This drawing does not constitute a monumented survey or a land survey plat  
 This drawing is for construction purposes only***

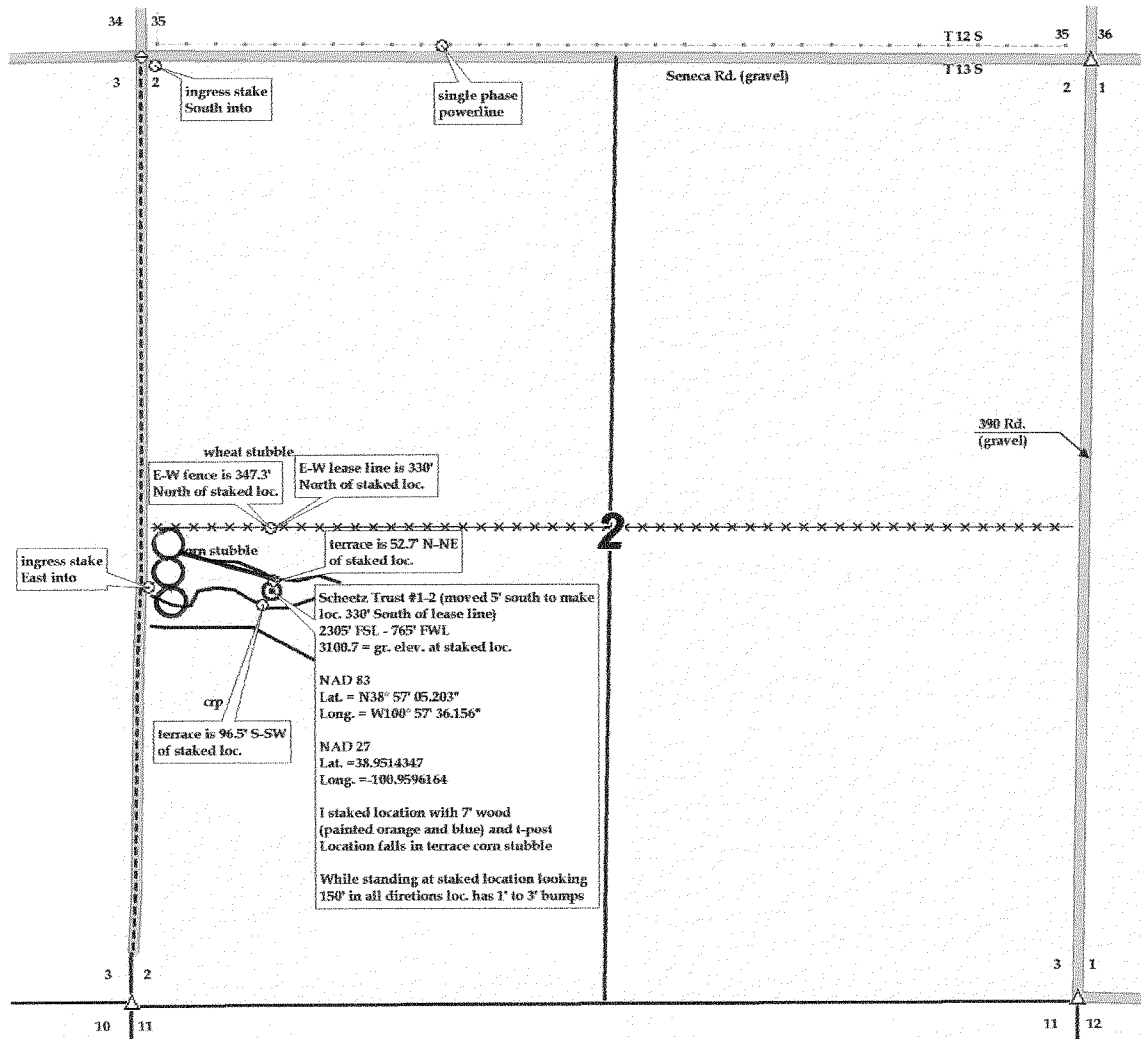

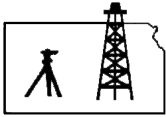

**Pro-Stake LLC**  
*Oil Field & Construction Site Staking*  
 P.O. Box 2324  
 Garden City, Kansas 67846  
 Office/Fax: (620) 276-6159  
 Cell: (620) 272-1499  
 burt@pro-stakellc.kscoxmail.com

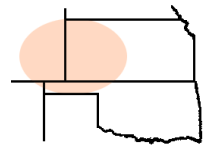

**011333**  
 PLAT NO.

**11422**  
 INVOICE NO.

**Murfin Drilling Company Inc.**

**Scheetz Trust #1-2**

OPERATOR

LEASE NAME

**Logan County, KS**

**2 13s 33w**  
 Sec. Twp. Rng.

**2305' FSL - 765' FWL**

COUNTY

LOCATION SPOT

SCALE: 1" = 1000'  
 DATE STAKED: Dec. 23rd, 2013  
 MEASURED BY: Luke R.  
 DRAWN BY: Norby S.  
 AUTHORIZED BY: Shauna G.



GR. ELEVATION: 3100.7'

**Directions:** From the SE corner of Oakley, Ks at the intersection of Hwy 40 & Hwy 83 South - Now go 11 miles South on Hwy 83 - Now go 6 miles West on Seneca to the NW corner of section 2-13s-33w & ingress stake South into - Now go 0.6 mile South on trail to ingress stake East into - Now go 765' East through terraced corn stubble into staked location.  
**Final ingress must be verified with land owner or Operator**

***This drawing does not constitute a monumented survey or a land survey plat***  
***This drawing is for construction purposes only***

