

Pro-Stake LLC
Oil Field & Construction Site Staking

P.O. Box 2324
Garden City, Kansas 67846
Office/Fax: (620) 276-6159
Cell: (620) 272-1499

burt@pro-stakellc.kscoxmail.com

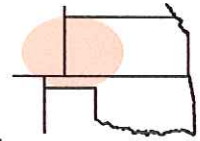

261634
PLAT NO.

11608
INVOICE NO.

Shakespeare Oil Company, Inc.

OPERATOR

Scott County, KS

COUNTY

36 16s 34w
Sec. Twp. Rng.

Janzen #5-36

LEASE NAME

400' FSL - 650' FWL

LOCATION SPOT

SCALE: **1" = 1000'**

DATE STAKED: **Mar. 17th, 2014**

MEASURED BY: **Kent C.**

DRAWN BY: **Luke R.**

AUTHORIZED BY: **Don W. & Alex B.**

GR. ELEVATION: **3103.8'**

Directions: From the center of Pence Ks at the intersection of Rd 270 & Cherokee Rd - Now go 2 miles East on Rd 270 - Now go 3 miles South on Eagle Rd - Now go 0.1 mile East on Rd 240 to ingress stake North into - Now go 400' North through corn stubble, into staked location.

Final ingress must be verified with land owner or Operator.

This drawing does not constitute a monumented survey or a land survey plat. This drawing is for construction purposes only.

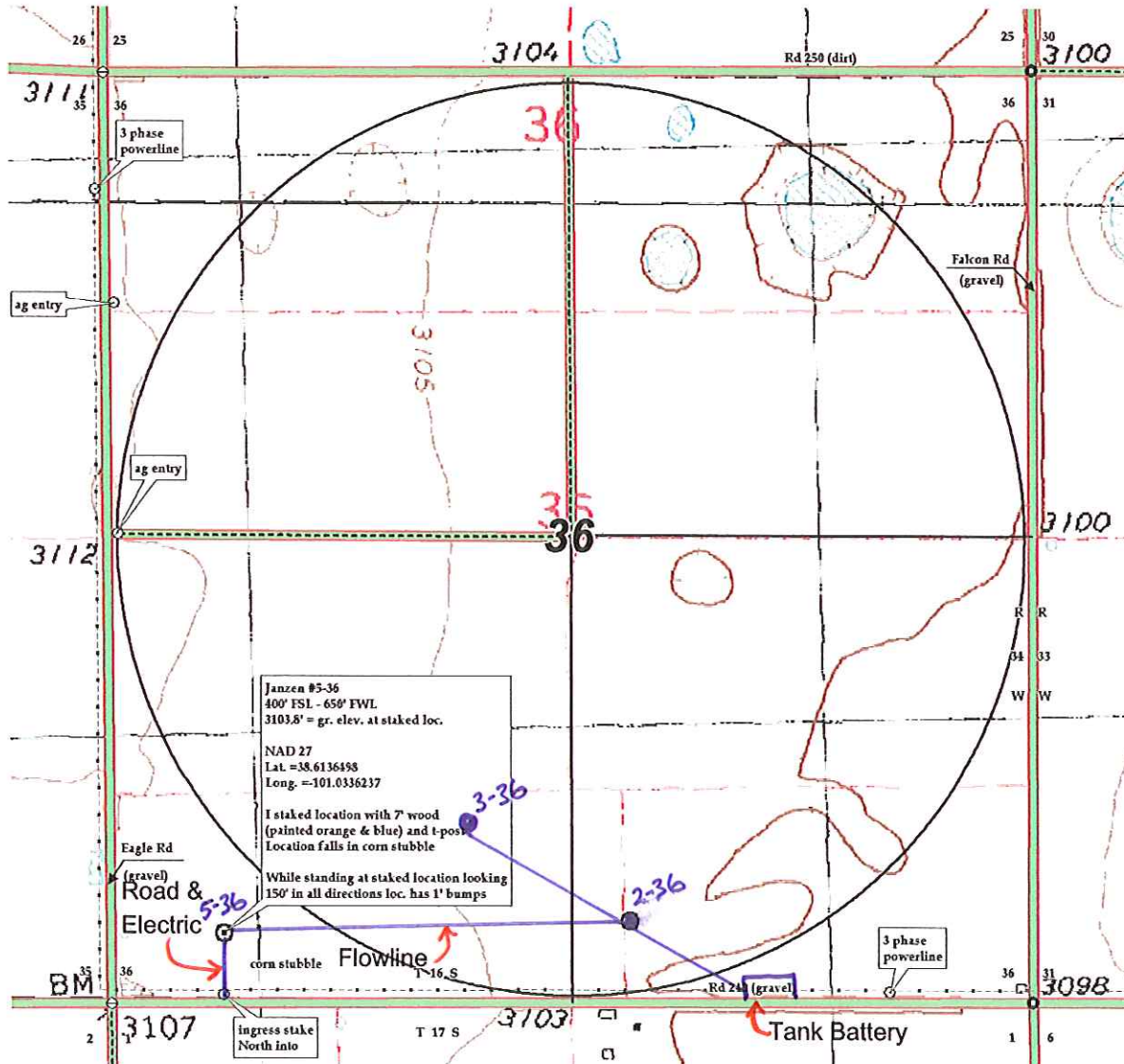

Preliminary non-binding estimate of tanks, flowlines, and roads