

Pro-Stake LLC
Oil Field & Construction Site Staking

P.O. Box 2324
Garden City, Kansas 67846
Office/Fax: (620) 276-6159
Cell: (620) 272-1499
burt@pro-stakellc.kscoxmail.com

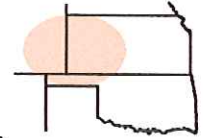

261634
PLAT NO.

11610
INVOICE NO.

Shakespeare Oil Company, Inc.
OPERATOR

Janzen #6-36
LEASE NAME

Scott County, KS
COUNTY

36 16s 34w
Sec. Twp. Rng.

950' FNL - 450' FWL
LOCATION SPOT

SCALE: **1" = 1000'**
DATE STAKED: **Mar. 17th, 2014**
MEASURED BY: **Kent C.**
DRAWN BY: **Luke R.**
AUTHORIZED BY: **Don W. & Alex B.**



GR. ELEVATION: **3104.1'**

Directions: From the center of Pence Ks at the intersection of Rd 270 & Cherokee Rd – Now go 2 miles East on Rd 270 – Now go 2 miles South on Eagle Rd to the NW corner of section of 36-16s-34w – Now go 0.2 mile South on Eagle Rd to ingress stake East into – Now go 450' East through corn stubble, into staked location.

Final ingress must be verified with land owner or Operator.

This drawing does not constitute a monumented survey or a land survey plat. This drawing is for construction purposes only.

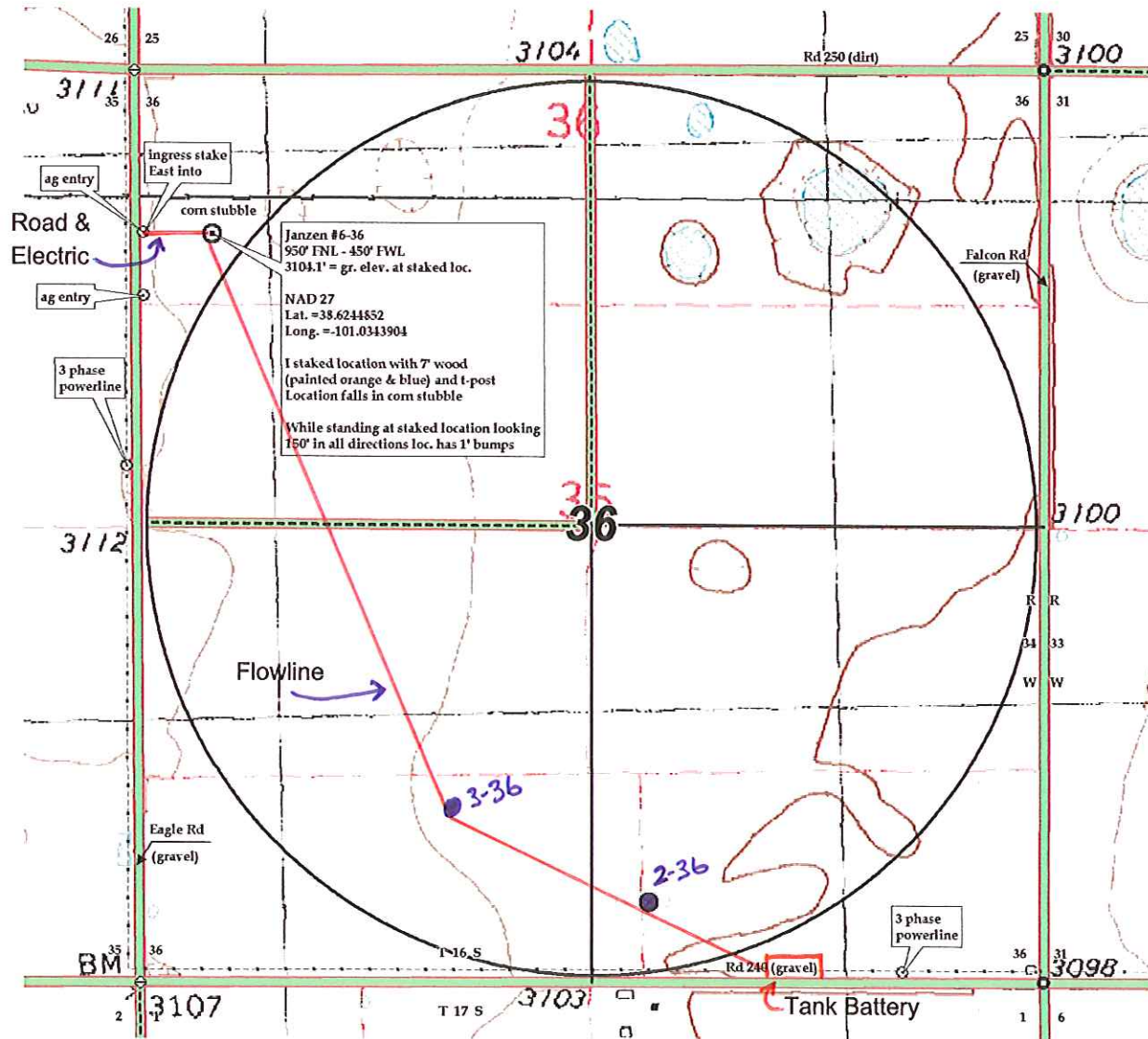

Preliminary non-binding estimate of flowlines, tanks and roads