



Fall & Associates

Stake and Elevation Service

719 W. 5th Street

P.O. Box 404

Concordia, KS. 66901

1-800-536-2821

Date 3-17-14

Invoice Number 0313142

BEREXCO, LLC

Operator

1-11

Number

Deyle

Farm Name

Cheyenne-KS

County-State

11

S

1s

T

37w

R

820'FNL 730'FWL

Location

Berexco, LLC
2020 N. Bramblewood Dr.
Wichita, KS. 67206

Elevation 3226 Gr.

Ordered By: Dana

Scale 1"=1000'

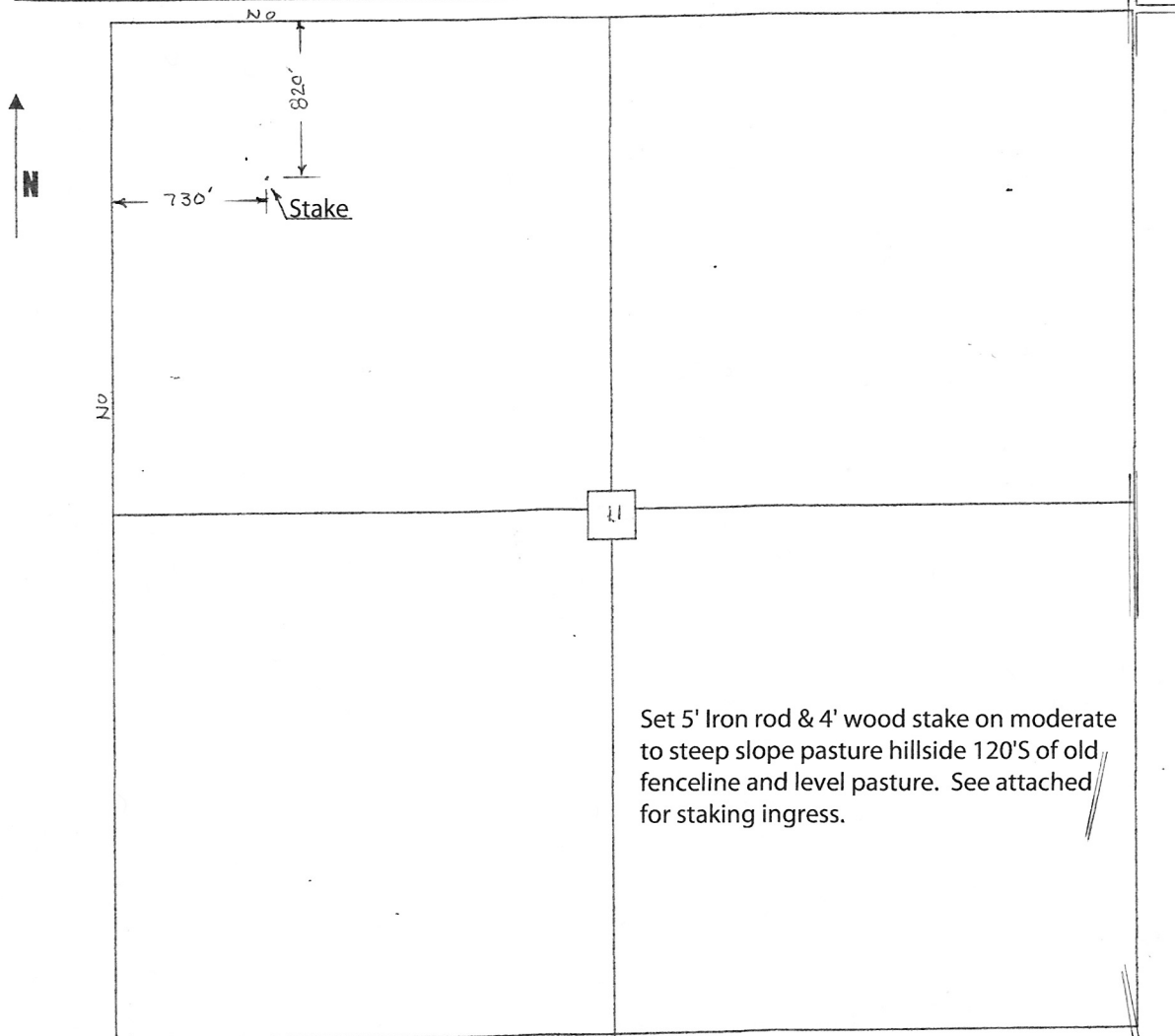

Set 5' Iron rod & 4' wood stake on moderate to steep slope pasture hillside 120'S of old fenceline and level pasture. See attached for staking ingress.