

**TOPOGRAPHIC LAND SURVEYORS**

6709 NORTH CLASSEN BLVD., OKLA. CITY, OKLA. 73116 \* LOCAL (405) 843-4847 \* OUT OF STATE (800) 654-3219  
 Certificate of Authorization No. LS-99, Exp. Dec. 31, 2015

SUMNER

County, Kansas

350'FNL - 1550'FWL Section 8 Township 32S Range 3W P.M.

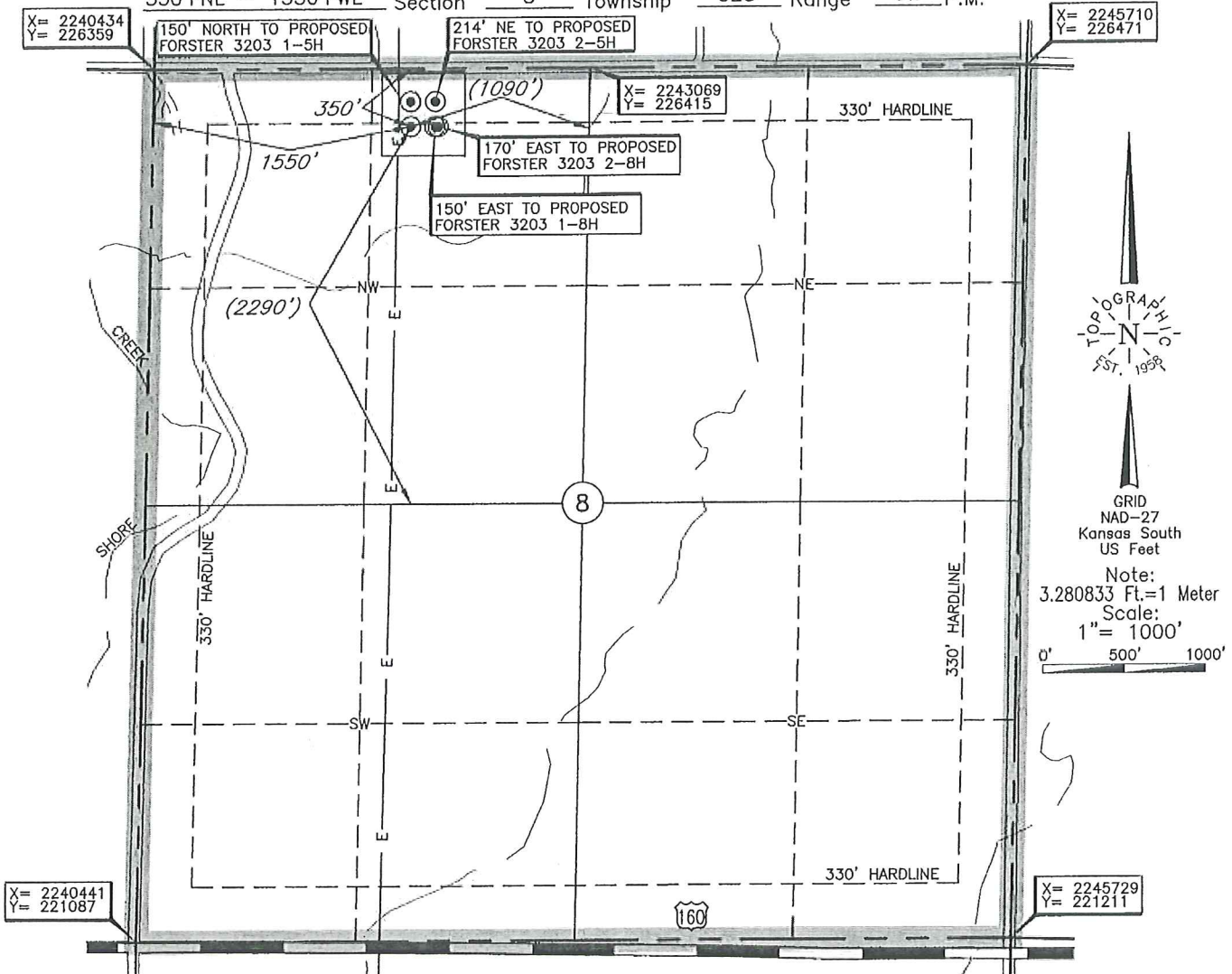

Distances shown in (parenthesis) are calculated based upon the Quarter Section being 2640 feet, those shown in [brackets] are based on GLO (General Land Office) distances and have NOT been measured on the ground. A boundary survey of the said section(s) shown hereon was not performed per the request of the operator shown hereon.

Operator: SANDRIDGE EXPLORATION & PRODUCTION, LLC

Lease Name: DANE SWD 3203

Well No.: 1-8

**ELEVATION:**

1240' Gr. at Stake

Topography & Vegetation Location fell in sloped pasture.

Good Drill Site?  Yes

Reference Stakes or Alternate Location  
 Stakes Set  None

Best Accessibility to Location From North off County Road.

Distance & Direction from Hwy Jct or Town From Milan, KS, go ±2.0 mi. North to the NW Corner of Section 8-T32S-R3W.

Date of Drawing: Feb. 25, 2014

Invoice # 216863E Date Staked: Feb. 21, 2014

AC

This information was gathered with a GPS receiver with ±1 foot Horiz./Vert. accuracy.

DATUM: NAD-27  
 LAT: 37°17'04.2" N  
 LONG: 97°40'05.8" W  
 LAT: 37.284495917° N  
 LONG: 97.668272634° W  
 STATE PLANE  
 COORDINATES: (US Feet)  
 ZONE: KS SOUTH  
 X: 2241985  
 Y: 226041

**CERTIFICATE:**

I, T. Wayne Fisch a Kansas Licensed Land Surveyor and an authorized agent of Topographic Land Surveyors, do hereby certify to the information shown herein

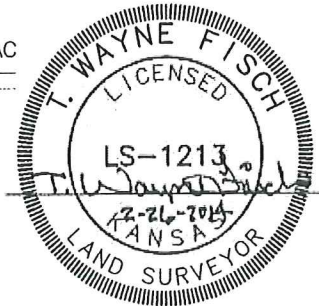

# Dane SWD 3203 1-8

## Sumner County

### **Unit Description:**

5.8 acre tract in NW/4 of 8-32S-3W

### **Surface Owners:**

SandRidge Expl & Prod, LLC

123 Robert S Kerr Ave

Oklahoma City, OK 73102

Proposed  
Entrance

Proposed Electric Line

450'

