

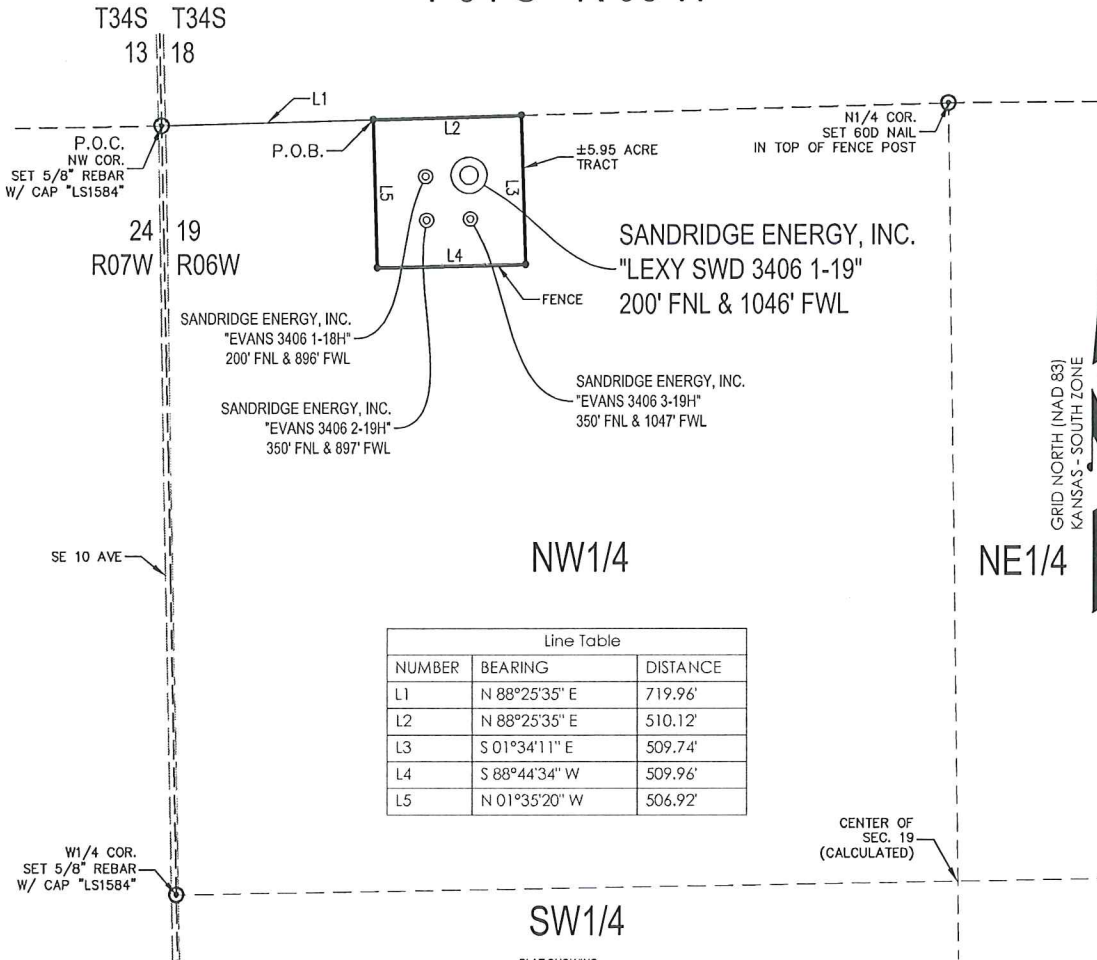

T 34 S - R 06 W



Line Table		
NUMBER	BEARING	DISTANCE
L1	N 88°25'35" E	719.96'
L2	N 88°25'35" E	510.12'
L3	S 01°34'11" E	509.74'
L4	S 88°44'34" W	509.96'
L5	N 01°35'20" W	506.92'



PLAT SHOWING  
**5.95 ACRE TRACT OF LAND IN THE  
 NW1/4 OF SECTION 19, T34S-R06W,  
 HARPER COUNTY, KANSAS**

**METES AND BOUNDS DESCRIPTION (5.95 ACRE TRACT)**

PART OF THE NW1/4 OF SECTION 19, TOWNSHIP 34 SOUTH, RANGE 06 WEST, HARPER COUNTY, KANSAS, MORE PARTICULARLY DESCRIBED AS FOLLOWS:

COMMENCING AT A SET 5/8" REBAR WITH CAP MARKED "LS1584"; AT THE NORTHWEST CORNER OF SAID SECTION 19; THENCE N 88°25'35" E ALONG THE NORTH LINE OF SAID SECTION 19, A DISTANCE OF 719.96 FEET TO A SET 5/8" REBAR WITH CAP MARKED "LS1584", SAID POINT BEING THE POINT OF BEGINNING; THENCE N 88°25'35" E ALONG THE NORTH LINE OF SAID SECTION 19, A DISTANCE OF 510.12 FEET TO A SET 5/8" REBAR WITH CAP MARKED "LS1584"; THENCE S 01°34'11" E, A DISTANCE OF 509.74 FEET TO A SET 5/8" REBAR WITH CAP MARKED "LS1584"; THENCE S 88°44'34" W, A DISTANCE OF 509.96 FEET TO A SET 5/8" REBAR WITH CAP MARKED "LS1584"; THENCE N 01°35'20" W, A DISTANCE OF 506.92 FEET TO THE POINT OF BEGINNING.

SAID TRACT CONTAINING 5.95 ACRES OF LAND AS SURVEYED, MORE OR LESS.

**BASIS OF BEARINGS:**  
 KANSAS COORDINATE SYSTEM 1983 SOUTH ZONE  
 BEARINGS: GRID  
 DISTANCES: US SURVEY FOOT AT GRID  
 COORDINATES: US SURVEY FOOT AT GRID

**SURVEYOR'S CERTIFICATE:**

I, JEREMY A. LAWSON, KANSAS LICENSED PROFESSIONAL LAND SURVEYOR, NO. 1584, DO HEREBY CERTIFY THAT THIS PLAT REPRESENTS THE RESULTS OF A SURVEY MADE ON THE GROUND UNDER MY SUPERVISION ON THE DATE OF 2-19-2014. NO EASEMENTS OR OTHER TITLE DOCUMENTS WERE PROVIDED TO THE SURVEYOR FOR THIS PROPERTY.

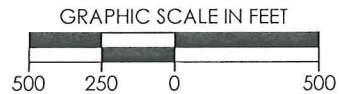
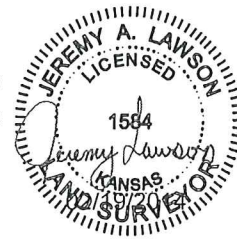

REVISION	SandRidge		
△ REVISED PRODUCER SHL (2-19-2014)	"LEXY SWD 3406 1-19" PART OF THE NW1/4 OF SECTION 19, T-34-S, R-06-W PROPOSED DRILL SITE HARPER COUNTY, KANSAS		
	SCALE: 1" = 500'	DRAWN BY: SA	SHEET NO.: 1 OF 1
	PLOT DATE: 02-19-2014		

# Lexy SWD 3406 1-19

## Harper County

### **Unit Description:**

5.95 acre tract in NW/4 of 19-34S-6W

### **Surface Owners:**

SandRidge Expl & Prod, LLC

123 Robert S Kerr Ave

Oklahoma City, OK 73102