

Pro-Stake LLC
Oil Field & Construction Site Staking

P.O. Box 2324
Garden City, Kansas 67846
Office/Fax: (620) 276-6159
Cell: (620) 272-1499

burt@pro-stakellc.kscoxmail.com

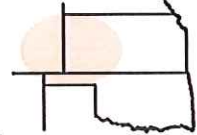

261634
PLAT NO.

11613
INVOICE NO.

Shakespeare Oil Company, Inc.

OPERATOR

Scott County, KS

COUNTY

32 16s 34w
Sec. Twp. Rng.

Schwalter #1-32

LEASE NAME

550' FNL - 1900' FEL

LOCATION SPOT

SCALE: 1" = 1000'
DATE STAKED: Mar. 17th, 2014
MEASURED BY: Kent C.
DRAWN BY: Norby S.
AUTHORIZED BY: Don W.



GR. ELEVATION: **3150.3'**

Directions: From the center of Pence, Ks at the intersection of W. Rd. 270 and N. Cherokee Rd. Now go 3 miles South on N. Cherokee Rd. - Now go 1 mile West on Rd. 240 to the SE corner of section 32-16s-34w and ingress stake North into - Now go 1 mile North on Beaver Rd. - Now go 0.4 mile West on Rd. 250 to ingress stake South into - Now go 550' South on irr. milo stubble into staked location.

Final ingress must be verified with land owner or Operator.

This drawing does not constitute a monumented survey or a land survey plat. This drawing is for construction purposes only.

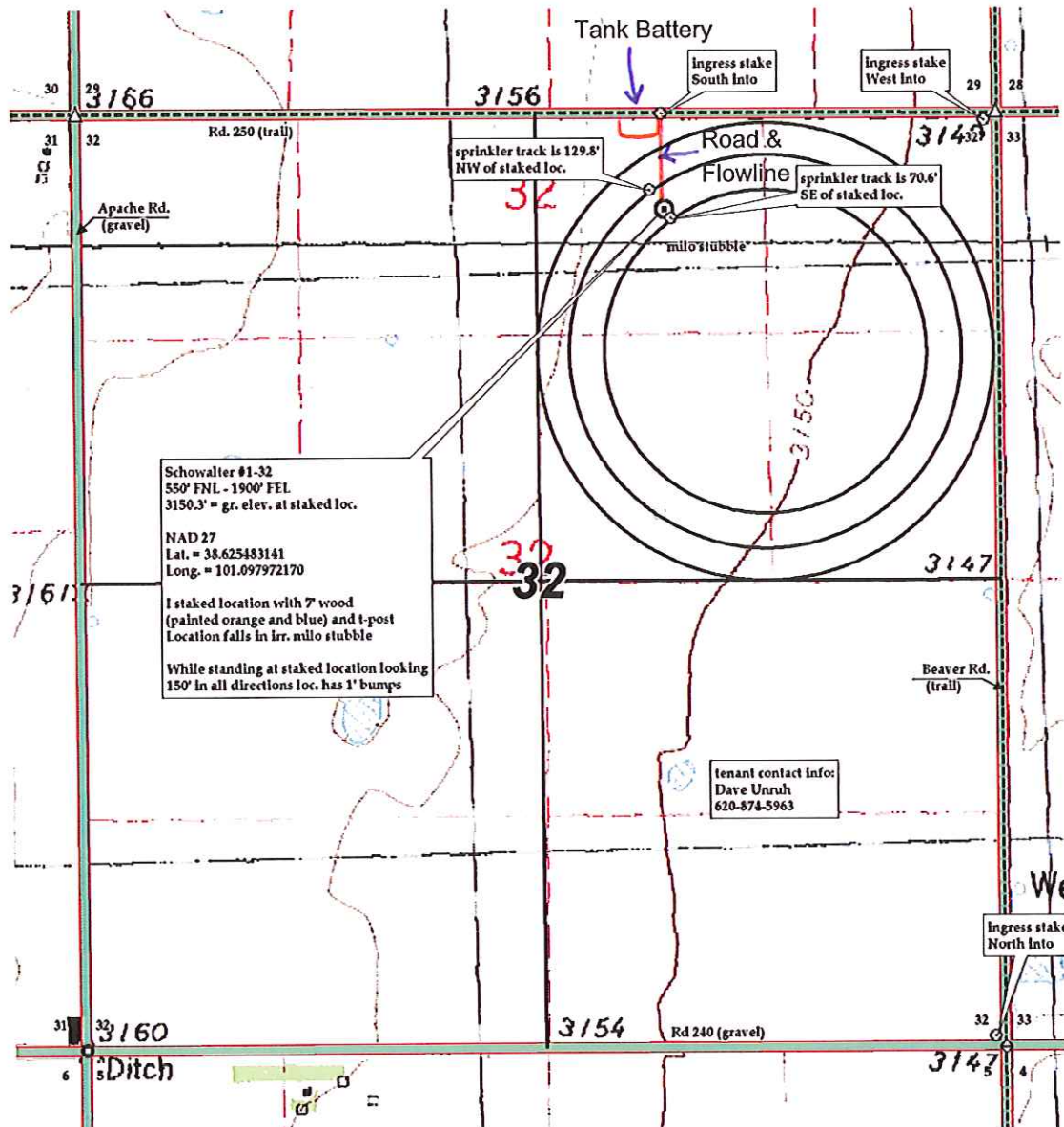

Preliminary non-binding estimate of flowlines, tanks and roads