

03/21/2014 12:43 FAX 6207822873

CENTRAL KS SURVEYING

002

F.G. HOLL COMPANY, LLC
 FOSTER TRUST LEASE
 NE. 1/4, SECTION 1, T21S, R16W
 PAWNEE COUNTY, KANSAS

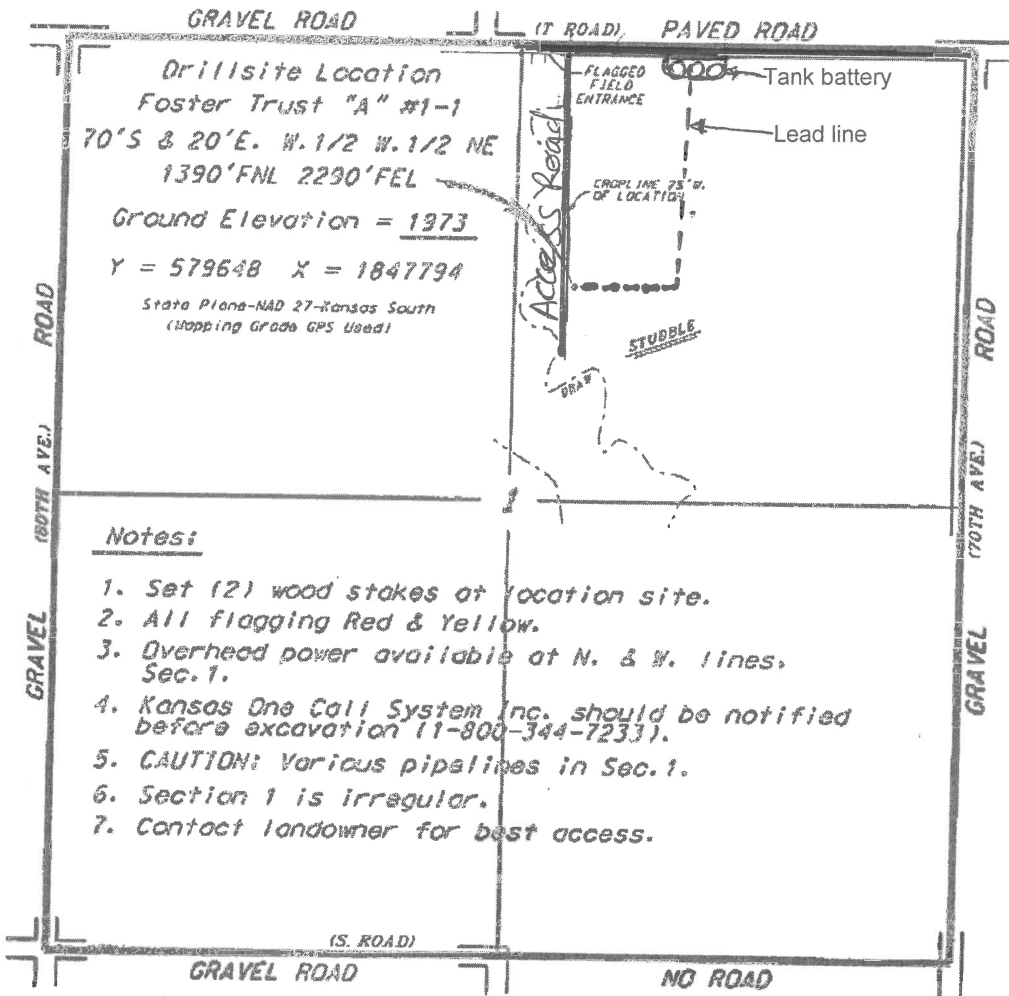

Notes:

1. Set (2) wood stakes at location site.
2. All flagging Red & Yellow.
3. Overhead power available at N. & W. lines, Sec. 1.
4. Kansas One Call System Inc. should be notified before excavation (1-800-344-7233).
5. CAUTION! Various pipelines in Sec. 1.
6. Section 1 is irregular.
7. Contact landowner for best access.

*Ingress and egress to location as shown on this plan is for survey only and may not be legally opened for public use. Contact landowner, tenant and county road department for access.

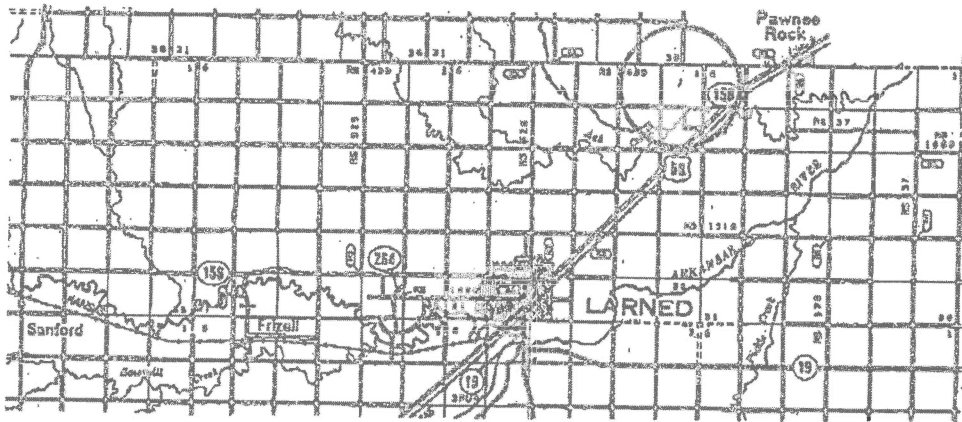

Controlling data is based upon the best maps and photographs available to us and upon a regular section of land containing 500 acres.
 Appropriate section lines were determined using the normal standards of care of oilfield surveyors practicing in the state of Kansas. The section corners, which establish the precise section lines, were not necessarily located, and the exact location of the drillsite location in the section is not guaranteed. Therefore, the operator securing this service and accepting this plan and all other services relating hereon agree to hold Central Kansas Oilfield Services, Inc., its officers and employees harmless from all losses, costs and expenses and said activities released from any liability and responsibility of consequential damages.
 Elevations derived from National Geodetic Vertical Datum.

Date March 19, 2014