

BHC RHODES

CIVIL ENGINEERS • SURVEYORS
 901 N. 8th Street, Suite 100 Kansas City, KS 66101 * p. (913) 371-5300 * f. (913) 371-2677
 BHC RHODES is a trademark of Brungardt Honnrich & Company, PA

NESS County, Kansas 200' FSL & 1775' FEL Section 34 Township 17S Range 25W 6th P.M.

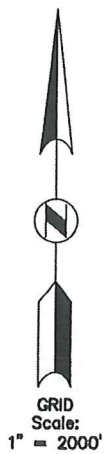
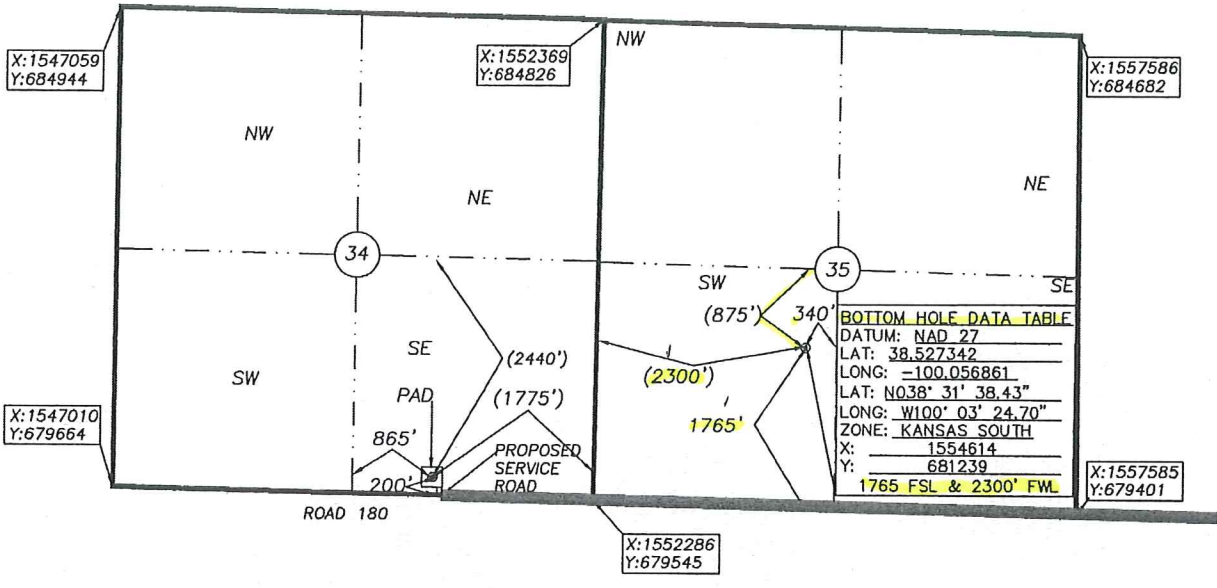

BOTTOM HOLE INFORMATION PROVIDED BY OPERATOR LISTED, NOT STAKED. SECTION COORDINATES ARE BASED ON OBSERVED POSSESSION EVIDENCE. DISTANCES SHOWN IN (PARENTHESIS) ARE CALCULATED BASED UPON THE QUARTER SECTION BEING 2640.00 FEET AND HAVE NOT BEEN MEASURED ON THE GROUND. PAD AND SERVICE ROAD LOCATIONS ARE SHOWN FOR GRAPHIC PURPOSES ONLY AND ARE NOT TO SCALE.

OPERATOR: SANDRIDGE EXPLORATION AND PRODUCTION, LLC.
 LEASE NAME: KRUG 1725 WELL NO: 2-34H
 TOPOGRAPHY & VEGETATION: AGRICULTURE - DRYLAND CROPS

ELEVATION: 2370

GOOD DRILL SITE? STAKES SET: REFERENCE STAKES OR ALTERNATE LOCATION
 BEST ACCESSIBILITY TO LOCATION: FROM SOUTH AND EAST BY PAVED AND GRAVEL ROADS.
 DISTANCE & DIRECTION FROM HWY JCT OR TOWN: FROM THE CITY OF NESS CITY WEST ON HWY 96 ±4.6 MI., THEN RIGHT (NORTH) ON COUNTY ROAD N FOR ± 5 MI., THEN LEFT (WEST) ON COUNTY ROAD 180 ±4.4 MI., TO SITE ON THE RIGHT (NORTH)

BHC Rhodes Job No.: 16330.02.09
 Field: MJR Office: MJR

SURFACE WELL DATA TABLE	
DATUM:	NAD 27
LAT:	38.523161
LONG:	-100.071097
LAT:	N038° 31' 23.38"
LONG:	W100° 04' 15.95"
STATE PLANE COORDINATES:	(U.S. FEET)
ZONE:	KANSAS SOUTH
X:	1550515.3800'
Y:	679785.3700'

DATE STAKED: 3/17/14
 DATE OF DRAWING: 3/20/14

CERTIFICATE:
 I, MICHAEL D. KLEIN, A KANSAS LICENSED LAND SURVEYOR AND A AUTHORIZED AGENT OF BHC RHODES, DO HEREBY CERTIFY THAT THE SURFACE WELL LOCATION DESCRIBED HEREON WAS STAKED AT THE COORDINATES SHOWN IN THE DATA TABLE.

KANSAS LIC. NO. 778



Krug 1725 2-34H
Lease Information Sheet

Unit Description:

S2 & NE/4 of Section 35- 17S-25W and
SE/4 of Section 34-17S-25W

Surface Owner:

Warren J Sutton and Pamela S Sutton, Trustees
Or their Successors in Trust, under the
Sutton Living Trust.
609 Sycamore
Ness City, KS 67560



March 24, 2014

Warren J Sutton and Pamela S Sutton, Trustees

Sutton Living Trust dated 1/15/2004

609 Sycamore

Ness City, KS 67560

Re: KSONA-1 NOTIFICATION –

Please find attached a draft copy of the Permit to Drill currently pending with the KCC for approval. SandRidge Energy plans to drill the Krug 1725 2-34H well located in Ness County, Kansas. You are listed as a contact for the current surface ownership.

This notice is being provided pursuant to the Kansas Surface Owner Notice Act (House Bill 2032). If you have any questions, please contact us.

Sincerely,

Wanda Ledbetter

Regulatory Analyst

Attach.