

**LINN OPERATING INC. JOHNSON D-4 ATU-235**  
 267' FSL  
 444' FEL  
 SE/4 OF SE/4 OF SE/4 OF  
 SECTION 29, T-28-S, R-38-W  
 LATITUDE: 37°34'38.53791" N  
 LONGITUDE: 101°29'28.39952" W  
 GROUND ELEVATION: 3109.0'



Keller  
 Surveying &  
 Mapping

2330 B LAKVIEW DRIVE  
 AMARILLO, TEXAS 79109  
 PH: (806) 418-6253

DRAWN BY: JOK  
 APPROVED BY: JOK  
 SCALE: 1" = 200'  
 DATE: 1/22/14



2225 W. OKLAHOMA AVE.  
 ULYSSES KANSAS 67880  
 PH: (620) 356-6940  
 FAX: (620) 356-6950

**DRIVING DIRECTIONS:**

- BEGINNING AT INTERSECTION OF US HWY 160 & HWY 25
- 1) 7 MILES WEST ON HWY 160
  - 2) WELL AT INTERSECTION OF ROAD C & HWY 160

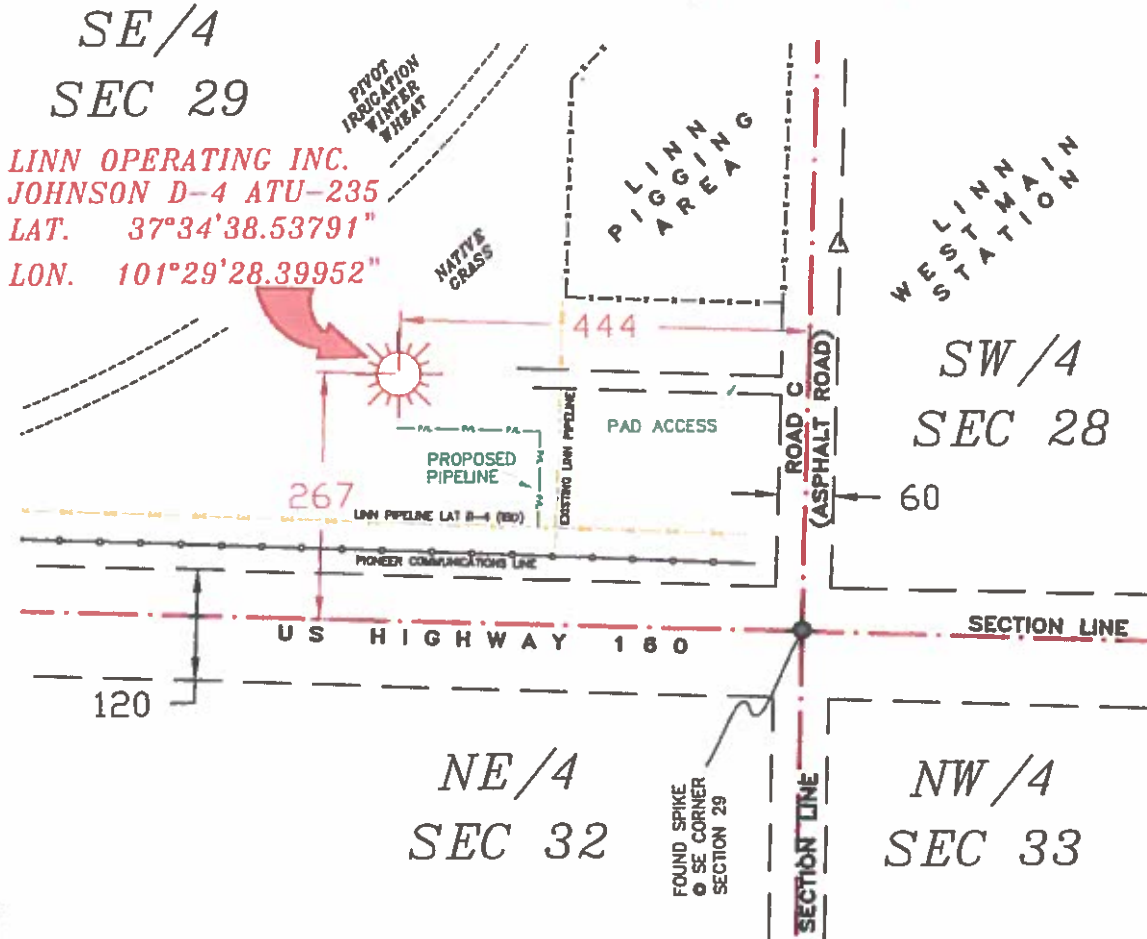

- NOTES:**
- 1) THIS PLAN DOES NOT REPRESENT A TRUE BOUNDARY SURVEY. THE FOOTINGS AND TIES SHOWN ARE FROM LINES OF OCCUPATION WHICH MAY NOT BE ACTUAL PROPERTY LINES.
  - 2) CONTRACTOR TO CONTACT ONE-CALL FOR FOREIGN UTILITY LOCATIONS PRIOR TO ANY EXCAVATION OR CONSTRUCTION.
  - 3) NAD 27 DATUM

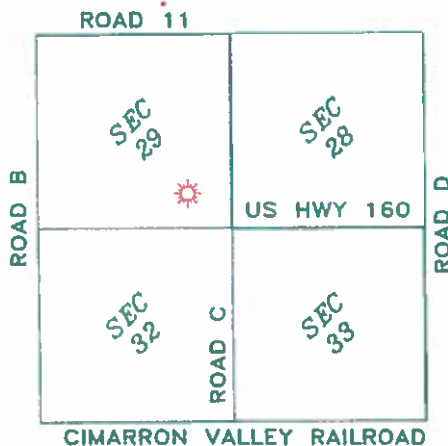

T-28-S, R-38-W  
 GRANT COUNTY, KANSAS

**LINN OPERATING INC.**  
**JOHNSON D-4 ATU-235**  
 SECTIONS 28, 29, 32 & 33  
 T-28-S, R-38-W  
 GRANT COUNTY, KANSAS



JOHN DAVID KELLER, L.S. NO. 1518

**PLAT AND CERTIFICATION OF ACREAGE ATTRIBUTABLE TO A GAS WELL**

Kansas Corporation Commission, Conservation Division  
 Finney State Office Building, 130 South Market, Room 2078  
 Wichita, Kansas 67202

API NUMBER 15- \_\_\_\_\_

LOCATION OF WELL: COUNTY Grant

OPERATOR LINN Operating, Inc.

267 S feet from south/north line of section

LEASE Johnson

444 E feet from east / west line of section

WELL NUMBER D-4 ATU-235

FIELD Hugoton-Panoma

SECTION 29 TWP 28 (S) RG 38W E/W

NUMBER OF ACRES ATTRIBUTABLE TO WELL 640

IS SECTION X REGULAR or \_\_\_\_\_ IRREGULAR

QTR/QTR/QTR OF ACREAGE SE - SE - SE

IF SECTION IS IRREGULAR, LOCATE WELL FROM NEAREST CORNER BOUNDARY. (check line below)

Section corner used: NE NW SE SW

(Show the location of the well and shade attributable acreage for prorated or spaced wells).  
 (Show the footage to the nearest lease or unit boundary line; and show footage to the nearest common source supply well).

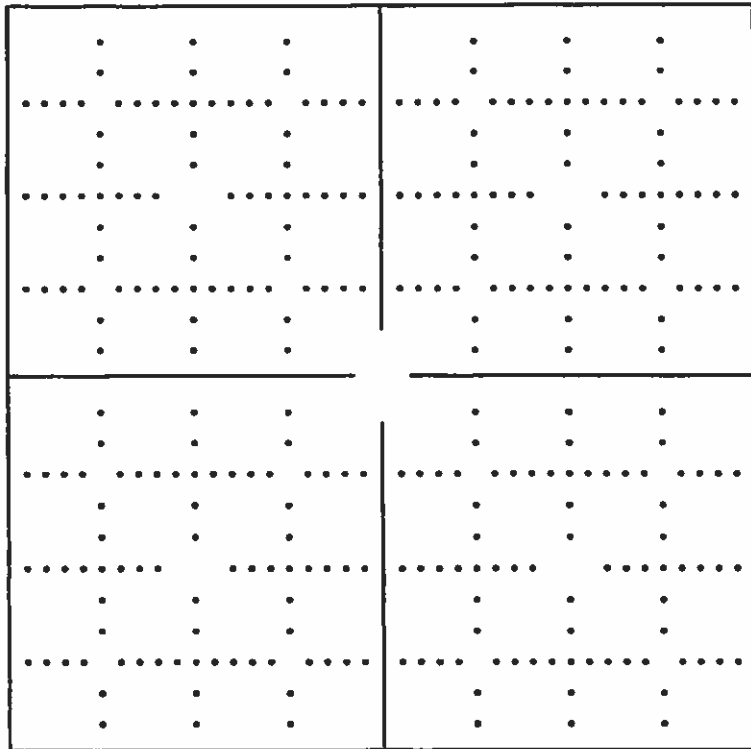

*see attached map*

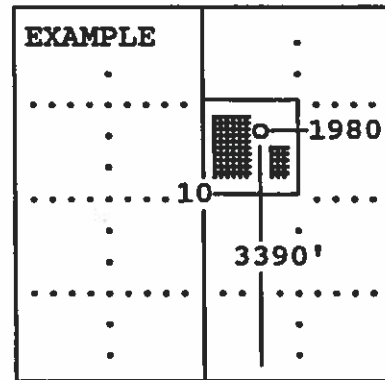

The undersigned hereby certifies as Regulatory Compliance Advisor (title) for LINN Operating, Inc.

(Co.), a duly authorized agent, that all information shown hereon is true and correct to the best of my knowledge and belief, that all acreage claimed attributable to the well named herein is held by production from that well and hereby make application for an allowable to be assigned to the well upon the filing of this form and the State test, whichever is later.

Signature *Shawn H. Hietzer*

Subscribed and sworn to before me on this 24<sup>th</sup> day of March, 19 2014

*Tracy Belinda Callahan*  
 Notary Public

My Commission expires 12/27/2015

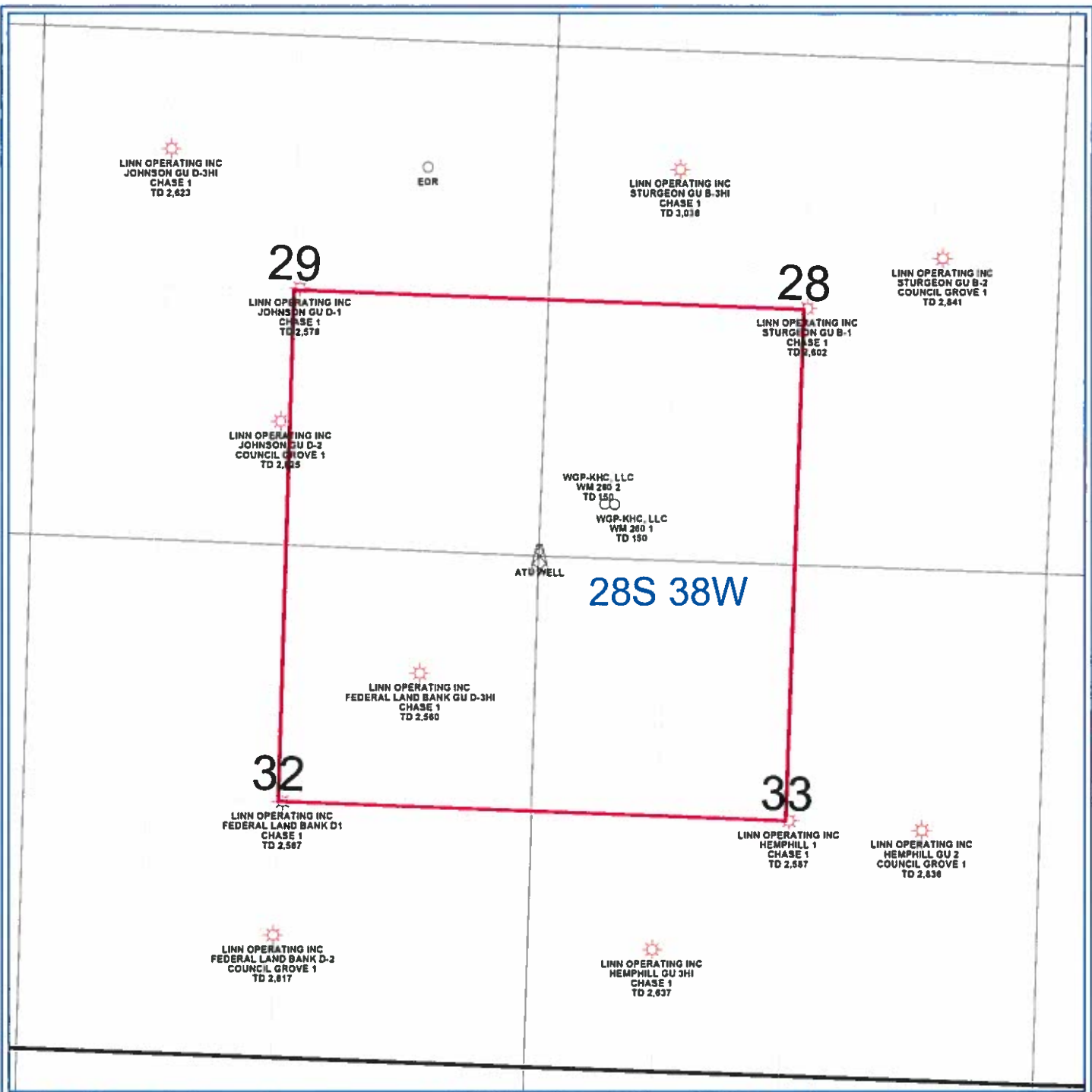

28S 38W

PETRA 4/23/2013 9:01:18 AM

LINN Operating Inc
Hugoton Kansas
ATU Location
Grant Co. 28S - 38W
<b>WELL SYMBOLS</b> ATU Well Location Gas Well