



**Fall & Associates**  
 Stake and Elevation Service  
 719 W. 5<sup>th</sup> Street  
 P.O. Box 404  
 Concordia, KS. 66001  
 1-800-586-2021

Date 7-16-13

Invoice Number 0711131

MURFIN DRILLING

1-23

STEC

Operator

Number

Form Name

Cheyenne-KS

23

1 s

37w

660'FNL 660'FWL

County-State

S

T

R

Location

Murfin Drilling  
 250 N. Water  
 Suite 300  
 Wichita, KS. 67202

Elevation 3163 Gr.

Ordered By: Shauna

Scale 1"=1000'

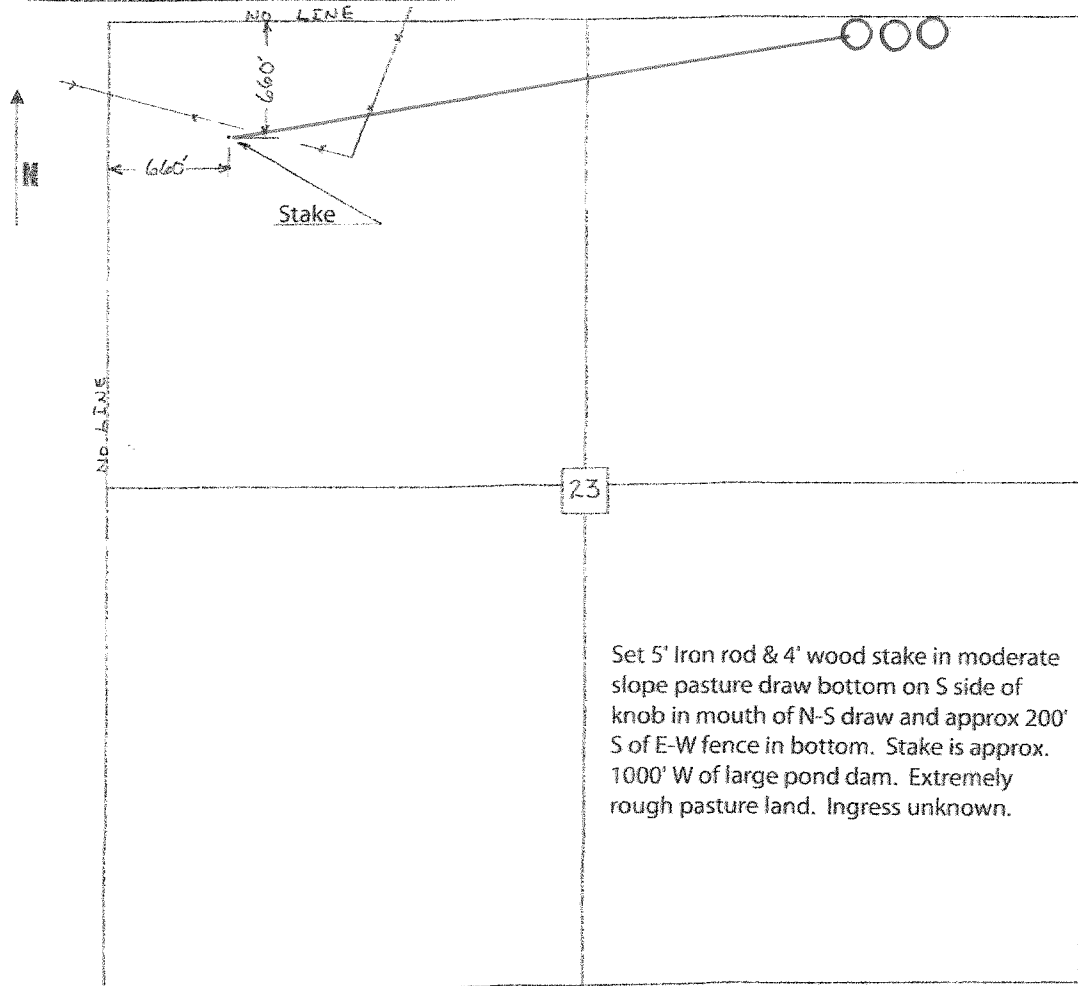

Set 5' Iron rod & 4' wood stake in moderate slope pasture draw bottom on S side of knob in mouth of N-S draw and approx 200' S of E-W fence in bottom. Stake is approx. 1000' W of large pond dam. Extremely rough pasture land. Ingress unknown.