

**TOPOGRAPHIC LAND SURVEYORS**

6709 NORTH CLASSEN BLVD., OKLA. CITY, OKLA. 73116 \* LOCAL (405) 843-4847 \* OUT OF STATE (800) 654-3219  
 Certificate of Authorization No. LS-99, Exp. Dec. 31, 2015

SUMNER

County, Kansas

200'FSL-1230'FEL Section 23 Township 32S Range 4W P.M.

**Topographic**

GRID  
 NAD-27  
 Kansas South  
 US Feet

Note:  
 3.280833 Ft.=1 Meter  
 Scale:  
 1" = 1000'

0' 500' 1000'

Bottom Hole Information  
 provided by operator listed, NOT Surveyor:  
 Distances shown in parentheses are calculated based  
 upon provided data based on G.D. (General and Office)  
 distances and have NOT been measured on the ground.

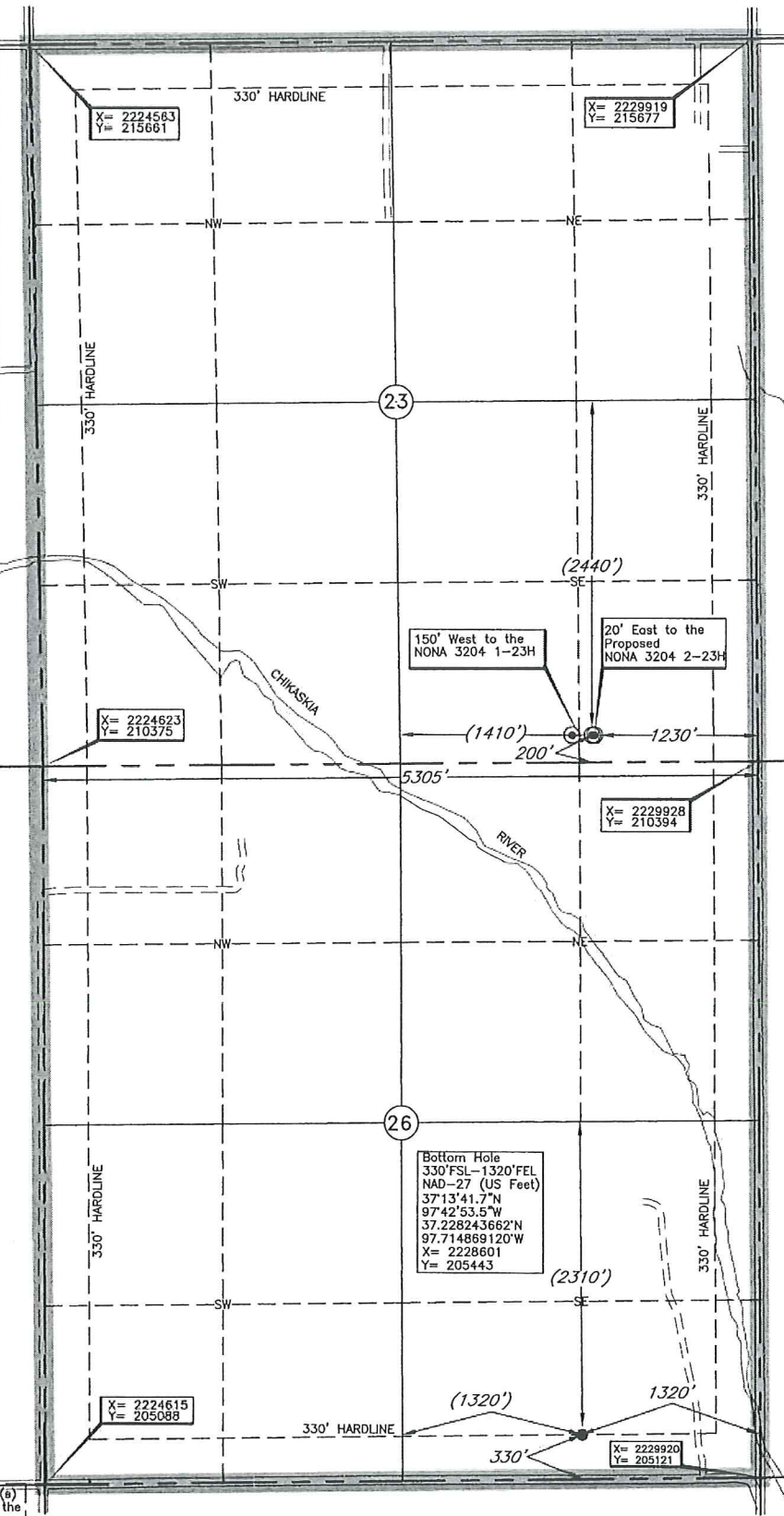

Operator: SANDRIDGE EXPLORATION & PRODUCTION, LLC  
 Lease Name: JERONY 3204  
 Topography & Vegetation: Loc. fall in level pod  
 Good Drill Site? Yes  
 Reference Stakes or Alternate Location: Stakes Set None  
 Best Accessibility to Location: From East on lease road  
 Distance & Direction: From Argonia, KS, go ±3 miles East on US. Hwy. 160, then ±2 miles South to the SE Cor. of Sec. 23-132S-R4W

Well No.: 1-26H  
 ELEVATION:  
 1222 Gr. in level pod

Bottom Hole  
 330'FSL-1320'FEL  
 NAD-27 (US Feet)  
 37°13'41.7"N  
 97°42'53.5"W  
 37.228243662°N  
 97.714889120°W  
 X= 2228601  
 Y= 205443

A boundary survey of the said section(s) shown hereon was not performed per the request of the operator shown hereon.

Revision  A Mar. 4, 2014  
 Invoice # 214456A Date Staked: Jan. 17, 2014

DATUM: NAD-27  
 LAT: 37°14'32.6"N  
 LONG: 97°42'51.8"W  
 LAT: 37.242377038° N  
 LONG: 97.714386402° W  
 STATE PLANE  
 COORDINATES: (US Feet)  
 ZONE: KS SOUTH  
 X: 2228698  
 Y: 210590

**CERTIFICATE:**  
 I, T. Wayne Fisch a Kansas Licensed Land Surveyor and an authorized agent of Topographic Land Surveyors, do hereby certify to the information shown herein.

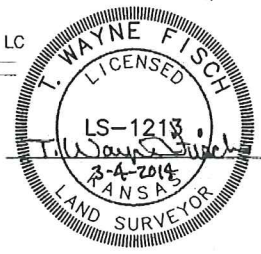

# Jeromy 3204 1-26H

## Sumner County

### **Unit Description:**

All of 26-32S-4W

### **Surface Owners:**

Lloyd and Nona Weishaar Living Trust

1407 West 20th St. South

Argonia, KS 67004

Dale Weishaar

116 West Garfield

Argonia, KS 67004

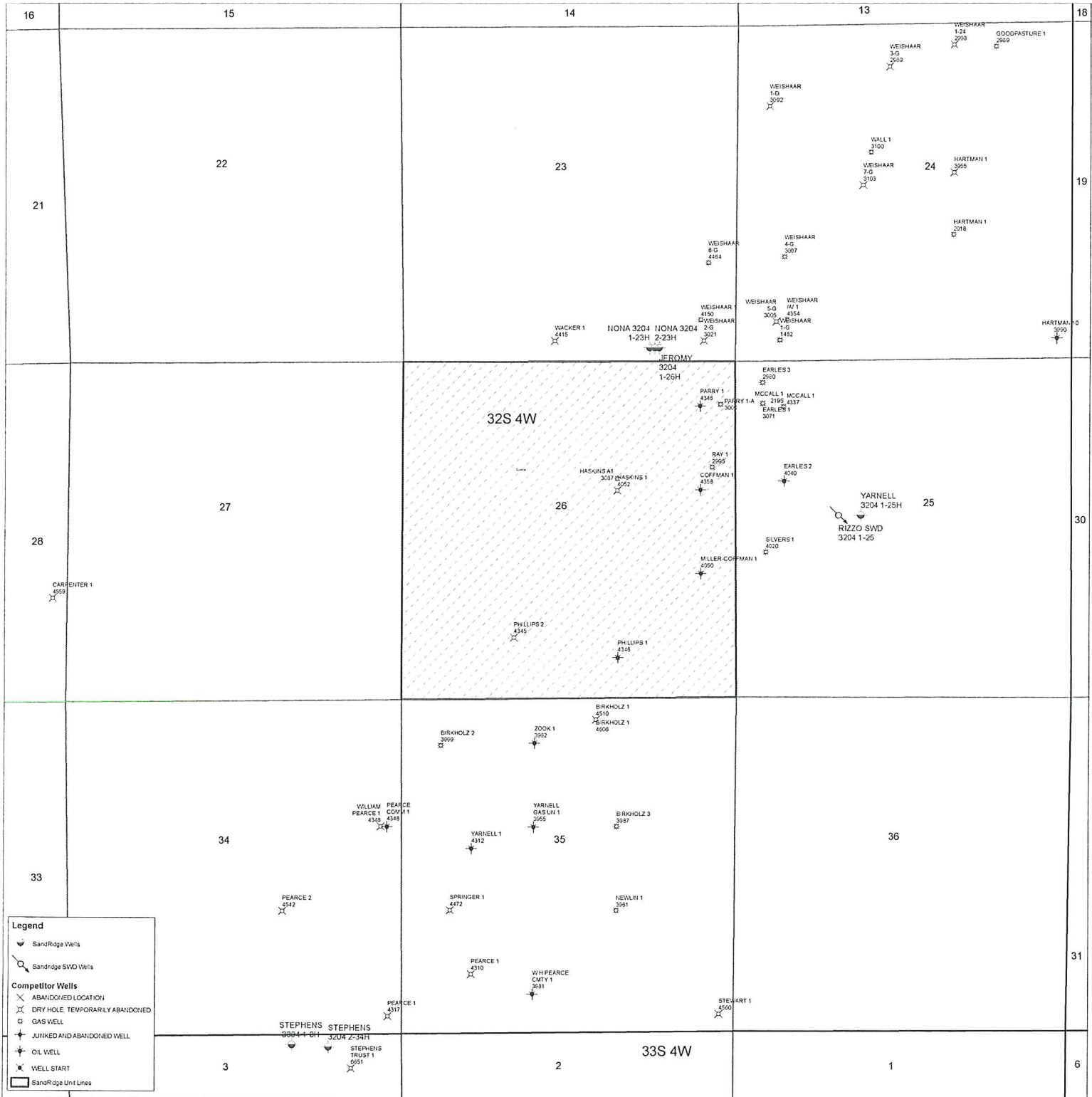

**Legend**

- SandRidge Wells
- SandRidge SWD Wells

**Competitor Wells**

- ABANDONED LOCATION
- DRY HOLE, TEMPORARILY ABANDONED
- GAS WELL
- JUNKED AND ABANDONED WELL
- OIL WELL
- WELL START
- SandRidge Unit Lines

Proposed Electric Line

