

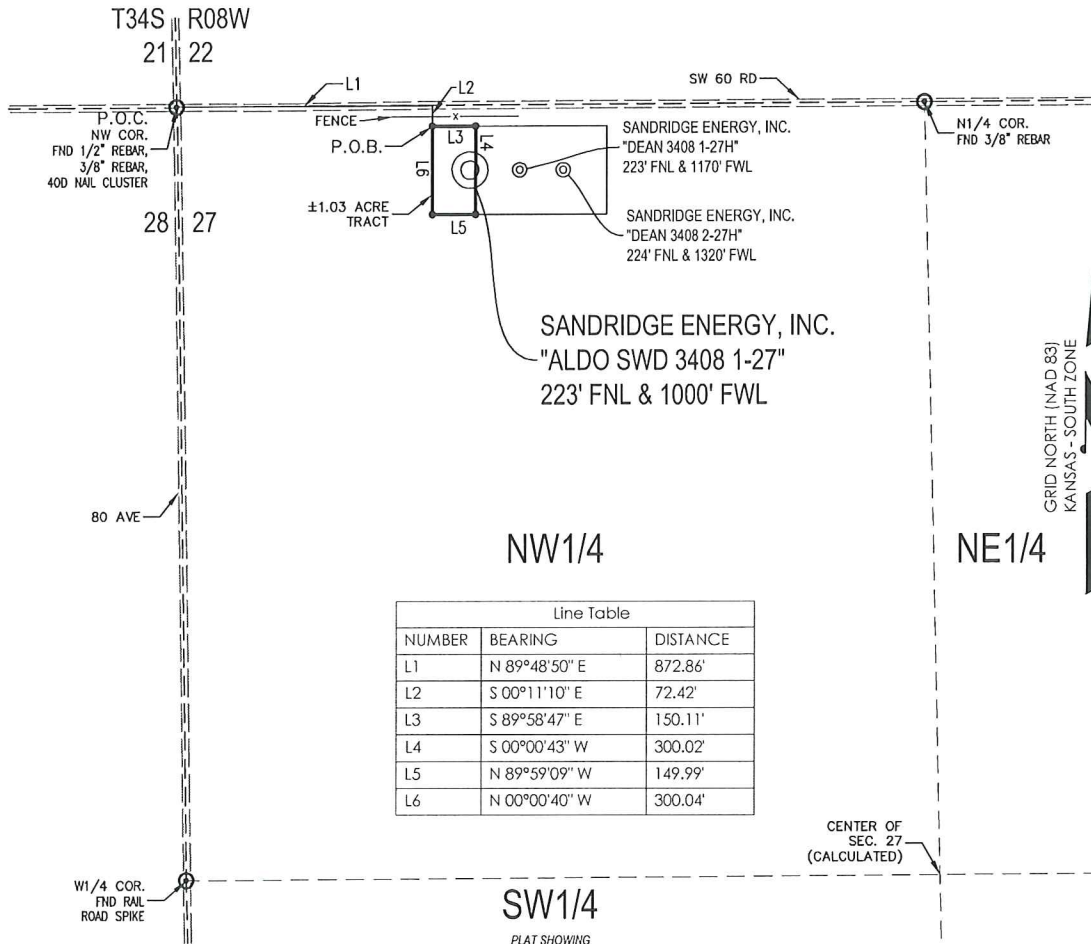

T 34 S - R 08 W



Line Table		
NUMBER	BEARING	DISTANCE
L1	N 89°48'50" E	872.86'
L2	S 00°11'10" E	72.42'
L3	S 89°58'47" E	150.11'
L4	S 00°00'43" W	300.02'
L5	N 89°59'09" W	149.99'
L6	N 00°00'40" W	300.04'

PLAT SHOWING
**1.03 ACRE TRACT OF LAND IN THE
 NW1/4 OF SECTION 27, T34S-R08W,
 HARPER COUNTY, KANSAS**

METES AND BOUNDS DESCRIPTION (1.03 ACRE TRACT)

PART OF THE NW1/4 OF SECTION 27, TOWNSHIP 34 SOUTH, RANGE 08 WEST, HARPER COUNTY, KANSAS, MORE PARTICULARLY DESCRIBED AS FOLLOWS:

COMMENCING AT A FOUND 1/2" REBAR-3/8" REBAR-40D NAIL CLUSTER AT THE NORTHWEST CORNER OF SAID SECTION 27;
 THENCE N 89°48'50" E ALONG THE NORTH LINE OF SAID SECTION 27, A DISTANCE OF 872.86 FEET TO A POINT;
 THENCE S 00°11'10" E, A DISTANCE OF 72.42 FEET TO A SET 5/8" REBAR WITH CAP MARKED "LS1584", SAID POINT BEING THE POINT OF BEGINNING;
 THENCE S 89°58'47" E, A DISTANCE OF 150.11 FEET TO A SET 5/8" REBAR WITH CAP MARKED "LS1584";
 THENCE S 00°00'43" W, A DISTANCE OF 300.02 FEET TO A SET 5/8" REBAR WITH CAP MARKED "LS1584";
 THENCE N 89°59'09" W, A DISTANCE OF 149.99 FEET TO A SET 5/8" REBAR WITH CAP MARKED "LS1584";
 THENCE N 00°00'40" W, A DISTANCE OF 300.04 FEET TO THE POINT OF BEGINNING.

SAID TRACT CONTAINING 1.03 ACRES OF LAND AS SURVEYED, MORE OR LESS.

BASIS OF BEARINGS:
 KANSAS COORDINATE SYSTEM 1983 SOUTH ZONE
 BEARINGS: GRID
 DISTANCES: US SURVEY FOOT AT GRID
 COORDINATES: US SURVEY FOOT AT GRID

SURVEYOR'S CERTIFICATE:

I, JEREMY A. LAWSON, KANSAS LICENSED PROFESSIONAL LAND SURVEYOR, NO. 1584, DO HEREBY CERTIFY THAT THIS PLAT REPRESENTS THE RESULTS OF A SURVEY MADE ON THE GROUND UNDER MY SUPERVISION ON THE DATE OF 2-28-2014. NO EASEMENTS OR OTHER TITLE DOCUMENTS WERE PROVIDED TO THE SURVEYOR FOR THIS PROPERTY.

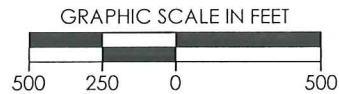

REVISION		SandRidge	
△	MOVED SHL (2-28-2014)	"ALDO SWD 3408 1-27" PART OF THE NW1/4 OF SECTION 27, T-34-S, R-08-W PROPOSED DRILL SITE HARPER COUNTY, KANSAS	
SCALE: 1" = 500'		DRAWN BY: MF SHEET NO.: 1 OF 1	
PLOT DATE: 02-28-2014			

Proposed Electric Line

Proposed Entrance

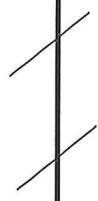

Aldo SWD 3408 1-27



170'

Dean 3408 1-27H



150'

Dean 3408 2-27H



Proposed Tank Battery Location

450'

450'

Aldo SWD 3408 1-27

Harper County, KS

Lease Description:

1.03 acre tract in the NW/4 27-34S-8W, Harper County, KS

Surface Owner:

SandRidge Exploration and Production, LLC

123 Robert S. Kerr Avenue

Oklahoma City, OK 73102