

Pro-Stake LLC
Oil Field & Construction Site Staking

P.O. Box 2324
Garden City, Kansas 67846
Office/Fax: (620) 276-6159
Cell: (620) 272-1499

burt@pro-stakellc.kscoxmail.com

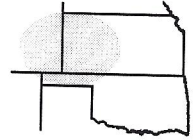

271512bar
PLAT NO.

11564
INVOICE NO.

Norstar Petroleum, Inc.

OPERATOR

Russell County, KS

COUNTY

27 **15s** **12w**
Sec. Twp. Rng.

Pfister-Kaufman #2-27

LEASE NAME

335' FSL - 1063' FWL

LOCATION SPOT

SCALE: **1" = 1000'**

DATE STAKED: **Feb. 27th, 2014**

MEASURED BY: **Ben R.**

DRAWN BY: **Norby S.**

AUTHORIZED BY: **Brady P.**

GR. ELEVATION: **1781.3'**

Directions: From the SE side Claflin, KS at the intersection of NE 60 Ave. and NE 190 Rd. – Now go 4.3 miles North on NE 60 Ave. – Now go 0.6 mile East on NE 230 Rd. – Now go 1 mile North on 196 St. to the SW corner of section 27-15s-12w – Now go East 0.2 mile on Michaelis Rd. to ingress stake North into – Now go approx. 335' North through pasture, into staked location.
Final ingress must be verified with land owner or Operator.



*This drawing does not constitute a monumented survey or a land survey plat.
This drawing is for construction purposes only.*

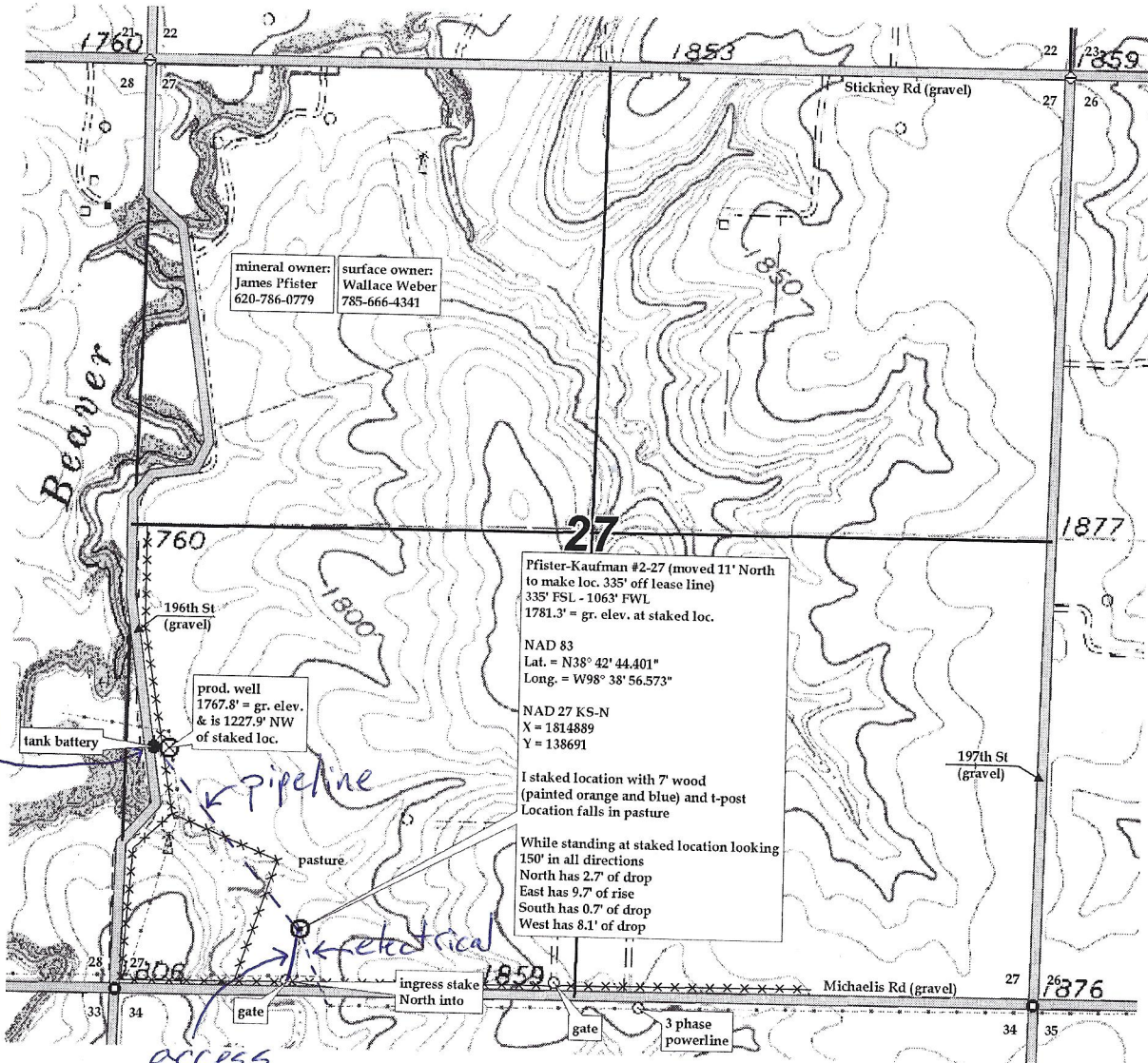

mineral owner:
James Pfister
620-786-0779

surface owner:
Wallace Weber
785-666-4341

Pfister-Kaufman #2-27 (moved 11' North to make loc. 335' off lease line)
335' FSL - 1063' FWL
1781.3' = gr. elev. at staked loc.

NAD 83
Lat. = N38° 42' 44.401"
Long. = W98° 38' 56.573"

NAD 27 KS-N
X = 1814889
Y = 138691

I staked location with 7' wood (painted orange and blue) and t-post
Location falls in pasture

While standing at staked location looking 150° in all directions
North has 2.7' of drop
East has 9.7' of rise
South has 0.7' of drop
West has 8.1' of drop

existing TB

prod. well
1767.8' = gr. elev.
& is 1227.9' NW
of staked loc.

access road