

LINN OPERATING INC. JULIAN A-4 ATU- 7
 298' FNL
 206' FEL
 NE/4 OF NE/4 OF NE/4 OF
 SECTION 3, T-30-S, R-39-W
 LATITUDE: 37°28'28.57275" N
 LONGITUDE: 101°33'45.17892" W
 GROUND ELEVATION: 3188.6'

2330 B LAKEVIEW DRIVE
 AMARILLO, TEXAS 79109
 PH (800)418-6253

LINN Energy
 2225 W OKLAHOMA AVE.
 LAWES, KANSAS 67880
 PH: (620)356 6940
 FAX: (620)356 6950

DRAWN BY: DMJ
 APPROVED BY: JCK
 SCALE: 1" = 200'
 DATE: 1/04/14

DRIVING DIRECTIONS:

- BEGINNING AT INTERSECTION OF US HWY 160 & HWY 25
- 1) 11 MILES WEST ON HWY 160
 - 2) 7 MILES SOUTH ON BIG BOW GRADE ROAD
 - 3) WELL @ INTERSECTION OF BIG BOW GRADE & ROAD 19

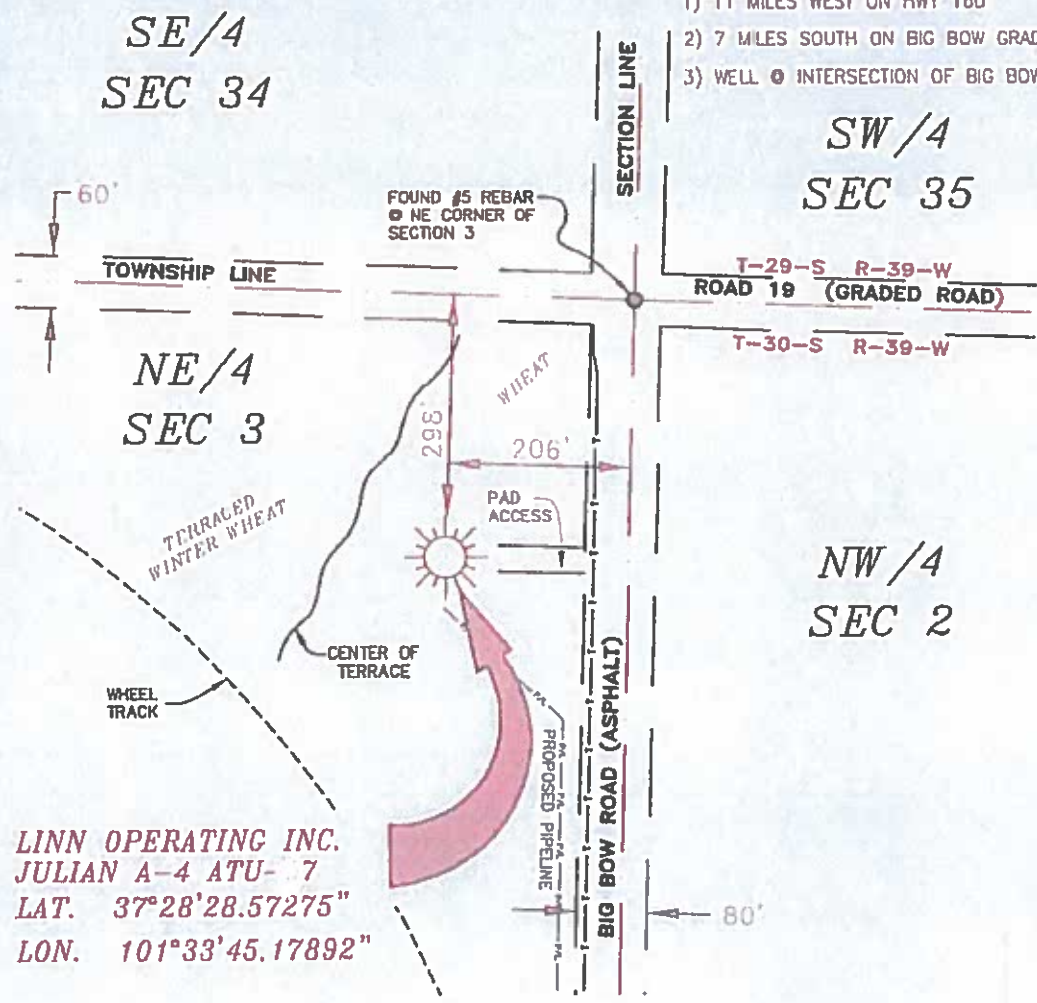

LINN OPERATING INC.
JULIAN A-4 ATU- 7
LAT. 37°28'28.57275"
Lon. 101°33'45.17892"

NOTES:

- 1) THIS PLAN DOES NOT REPRESENT A TRUE BOUNDARY SURVEY. THE BOUNDARIES AND LINES SHOWN ARE FROM LINES OF OCCUPANCY WHICH MAY NOT BE ACTUAL PROPERTY LINES.
- 2) CONTRACTOR TO CONTACT G&S-C&L FOR POSITION UTILITY LOCATIONS PRIOR TO ANY EXCAVATION OR CONSTRUCTION.
- 3) NAD 27 LAT-LONG

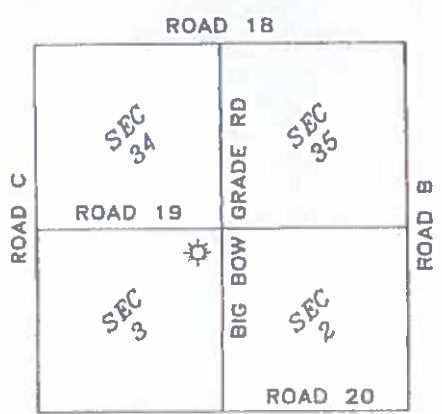

T-30-S, R-39-W
 STANTON COUNTY, KANSAS



JOHN DAVID KELLER, L.S. NO. 1518

LINN OPERATING INC.
JULIAN A-4 ATU- 7
SECTION 2, 3, 34 & 35
T-30-S, R-39-W
STANTON COUNTY, KANSAS

PLAT AND CERTIFICATION OF ACREAGE ATTRIBUTABLE TO A GAS WELL

Kansas Corporation Commission, Conservation Division
 Finney State Office Building, 130 South Market, Room 2078
 Wichita, Kansas 67202

API NUMBER 15- _____

LOCATION OF WELL: COUNTY Stanton

OPERATOR LINN Operating, Inc.

298 N feet from south/north line of section

LEASE Julian

206 E feet from east / west line of section

WELL NUMBER A-4 ATU- 7

FIELD Hugoton-Panoma

SECTION 3 TWP 30 (S) RG 39W E/W

NUMBER OF ACRES ATTRIBUTABLE TO WELL 640

IS SECTION X REGULAR or _____ IRREGULAR

QTR/QTR/QTR OF ACREAGE NE - NE - NE

IF SECTION IS IRREGULAR, LOCATE WELL FROM NEAREST CORNER BOUNDARY. (check line below)

Section corner used: NE NW SE SW

(Show the location of the well and shade attributable acreage for prorated or spaced wells).
 (Show the footage to the nearest lease or unit boundary line; and show footage to the nearest common source supply well).

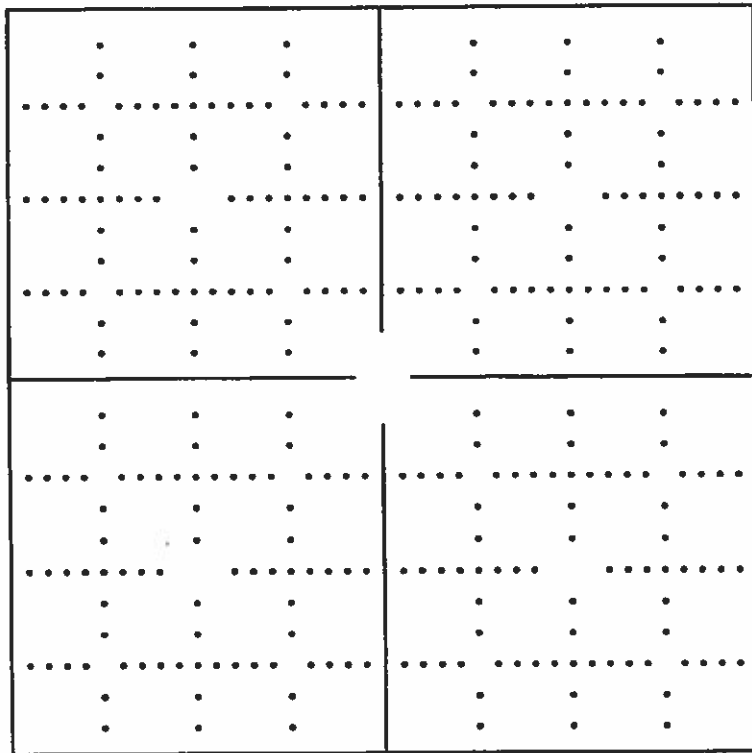

See attached map

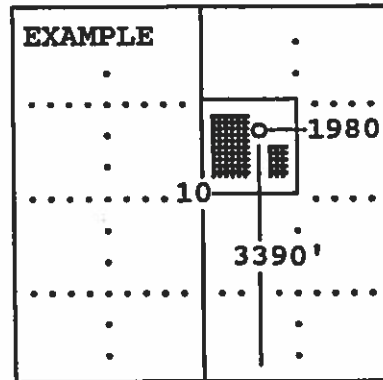

SEWARD CO.

The undersigned hereby certifies as Regulatory Compliance Advisor (title) for LINN Operating, Inc. (Co.), a duly authorized agent, that all

information shown hereon is true and correct to the best of my knowledge and belief, that all acreage claimed attributable to the well named herein is held by production from that well and hereby make application for an allowable to be assigned to the well upon the filing of this form and the State test, whichever is later.

Signature *Shawn Thomas*

Subscribed and sworn to before me on this 24th day of March, 19 2014

Gregg Beecher-Calkins
 Notary Public

My Commission expires 12/27/2015

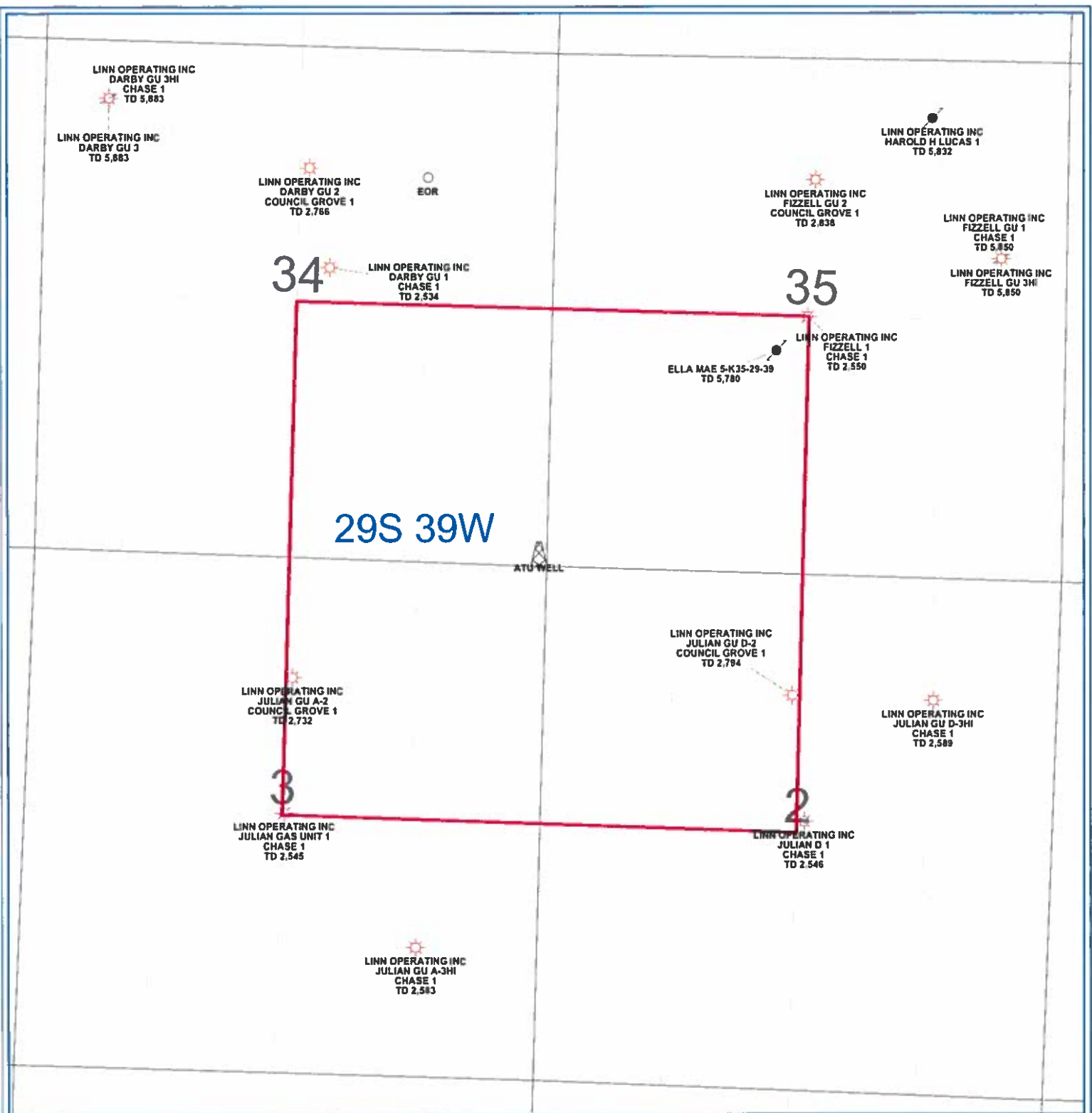

PETRA 12/4/2012 2:04:05 PM

LINN OPERATING INC
KANSAS HUGOTON
ATU LOCATION
Sec 34 - 29S - 39W Stanton Co.
<p>0 1,350 FEET</p>
WELL SYMBOLS Abandoned Well ATU Well Location Gas Well Plugged and Abandoned
December 4, 2012