

**Proposed Plan of Construction**  
 Enterprises A-6  
 Sec 21 T30S-R32W  
 Haskell County, KS

---

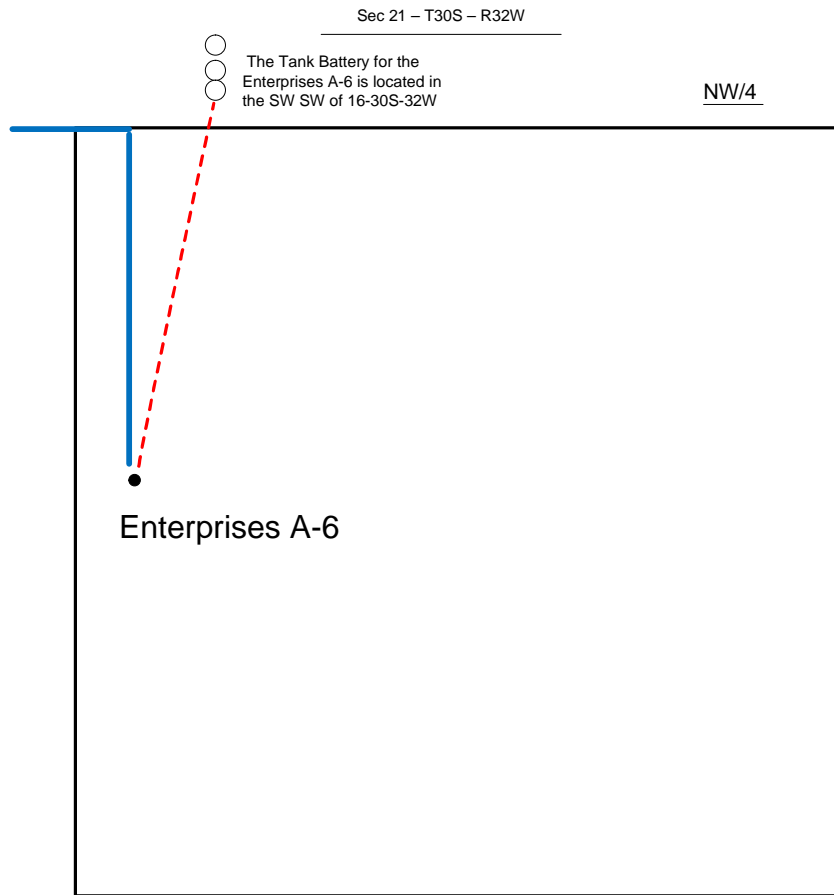
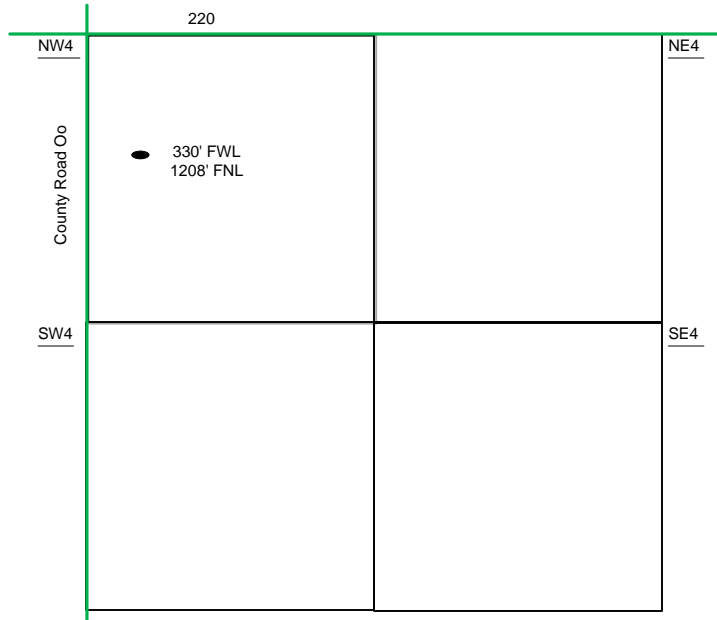

- Well Location
- Proposed Lease Roads
- - - Proposed Pipeline
- Proposed Tank Battery
- Proposed Power Lines
- - - Existing Pipeline

Proposed Details of  
 NW/ Sec 21 – T30S – R32W

---

Note-Drawing **Not** to Scale

Proposed Site Diagram  
 Enterprises A-6  
 March 27, 2014

