

LINN OPERATING INC. G.R. HICKOK E-5 ATU-221

164' FSL
514' FWL
SW/4 OF SW/4 OF SW/4 OF
SECTION 26, T-29-S, R-38-W
LATITUDE: 37°29'24.21353" N
LONGITUDE: 101°27'03.50916" W
GROUND ELEVATION: 3100.4'



Keller
Surveying &
Mapping

2330 B LAKEVIEW DRIVE
AMARILLO, TEXAS 79109
TEL: (806) 418-5253

DRAWN BY: JJK

APPROVED BY: JJK

SCALE: 1" = 200'

DATE: 12/16/13



HASSARD LINE

2225 W. OKLAHOMA AVE.
ULYSSES KANSAS 67880
PH: (620) 356-6940
FAX: (620) 356-6950

DRIVING DIRECTIONS:

- BEGINNING AT INTERSECTION OF US HWY 160 & HWY 25
- 1) 5 MILES WEST ON HWY 160 TO ROAD E
 - 2) 6 MILES SOUTH ON ROAD E
 - 3) WELL AT INTERSECTION OF ROADS 18 & E



SE/4
SEC 27

SW/4
SEC 26

LINN OPERATING INC.
G.R. HICKOK E-5 ATU-221
LAT. 37°29'24.21353"
LON. 101°27'03.50916"

NE/4
SEC 34

NW/4
SEC 35

- NOTES:
- 1) THIS PLAN DOES NOT REPRESENT A TRUE BOUNDARY SURVEY. THE PROPOSED AND THES SHOWN ARE FROM LINES OF OCCUPATION WHICH MAY NOT BE ACTUAL PROPERTY LINES.
 - 2) CONSTRUCTION TO CONTACT ONE-CALL FOR FOREIGN UTILITY LOCATIONS PRIOR TO ANY EXCAVATION OR CONSTRUCTION.
 - 3) NAD 27 LAT-LONG

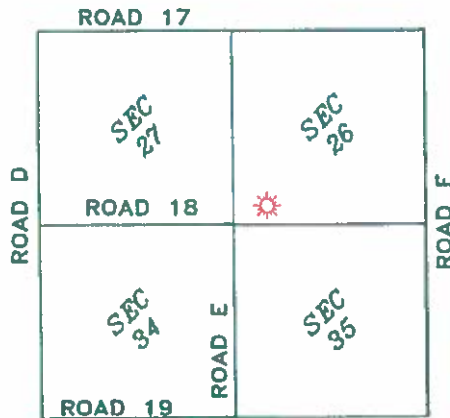
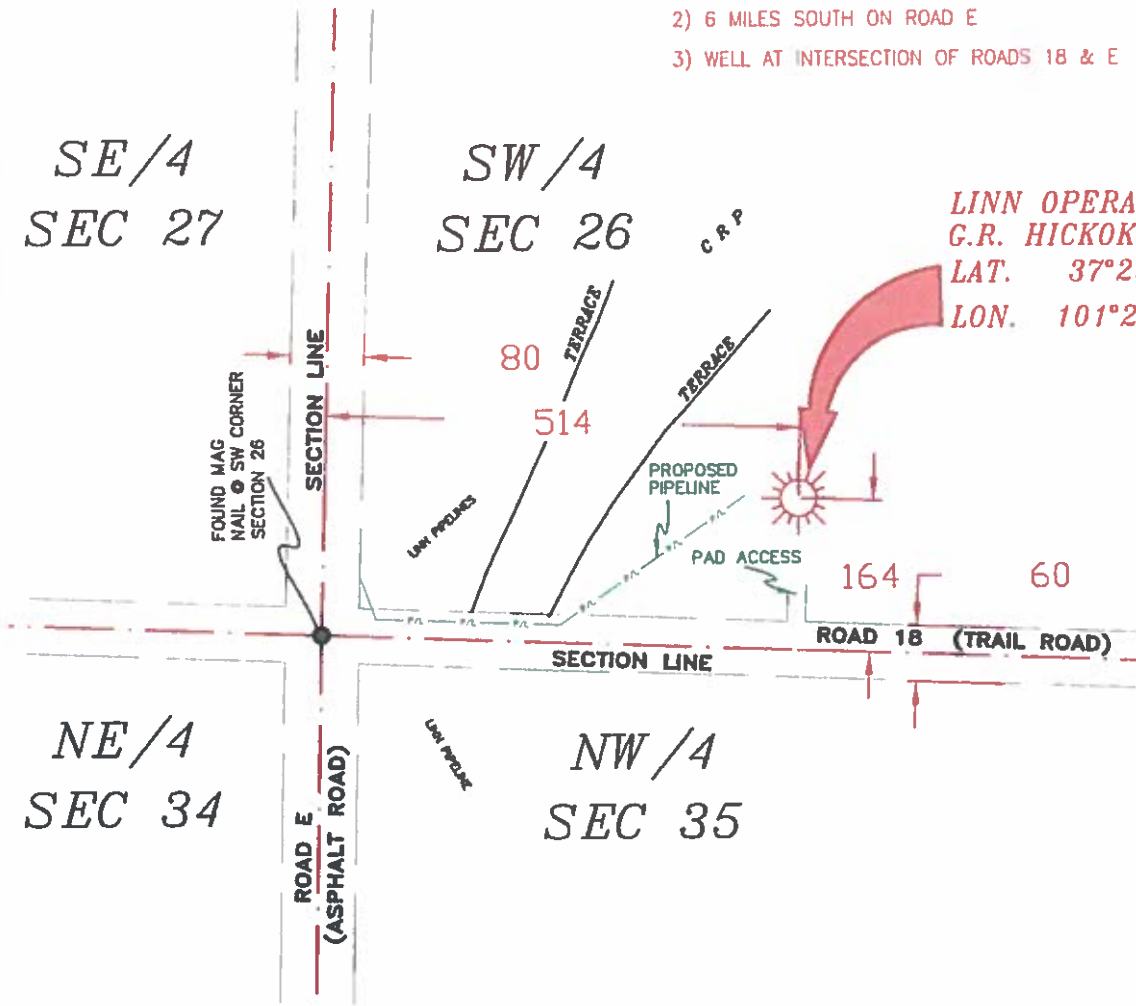

T-29-S, R-38-W
GRANT COUNTY, KANSAS



JOHN DAVID KELLER, L.S. NO. 1518

LINN OPERATING INC.
G.R. HICKOK E-5 ATU-221
SECTIONS 26, 27, 34 & 35
T-29-S, R-38-W
GRANT COUNTY, KANSAS

PLAT AND CERTIFICATION OF ACREAGE ATTRIBUTABLE TO A GAS WELL

Kansas Corporation Commission, Conservation Division
Finney State Office Building, 130 South Market, Room 2078
Wichita, Kansas 67202

API NUMBER 15-

LOCATION OF WELL: COUNTY Grant

OPERATOR LINN Operating, Inc.

164 S feet from south/north line of section

LEASE G. R. Hickok

514 W feet from east / west line of section

WELL NUMBER E-5 ATU-221

FIELD Hugoton-Panoma

SECTION 26 TWP 29 (S) RG 38W E/W

NUMBER OF ACRES ATTRIBUTABLE TO WELL 640

IS SECTION X REGULAR or IRREGULAR

QTR/QTR/QTR OF ACREAGE SW - SW - SW

IF SECTION IS IRREGULAR, LOCATE WELL FROM

NEAREST CORNER BOUNDARY. (check line below)

Section corner used: NE NW SE SW

(Show the location of the well and shade attributable acreage for prorated or spaced wells).
(Show the footage to the nearest lease or unit boundary line; and show footage to the nearest common source supply well).

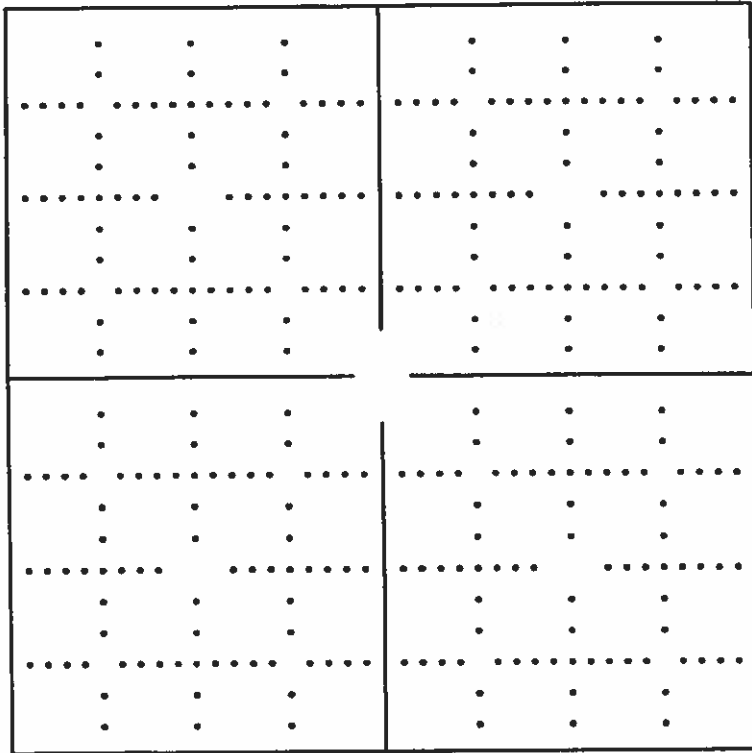

Handwritten note: 'see attached map'

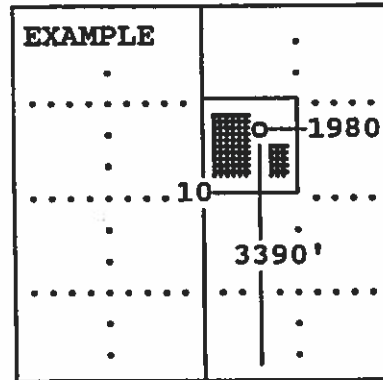

SEWARD CO.

The undersigned hereby certifies as Regulatory Compliance Advisor (title) for LINN Operating, Inc.

(Co.), a duly authorized agent, that all information shown hereon is true and correct to the best of my knowledge and belief, that all acreage claimed attributable to the well named herein is held by production from that well and hereby make application for an allowable to be assigned to the well upon the filing of this form and the State test, whichever is later.

Signature [Handwritten Signature]

Subscribed and sworn to before me on this 24th day of March, 19 2014

[Handwritten Signature] Notary Public

My Commission expires 12/27/2015

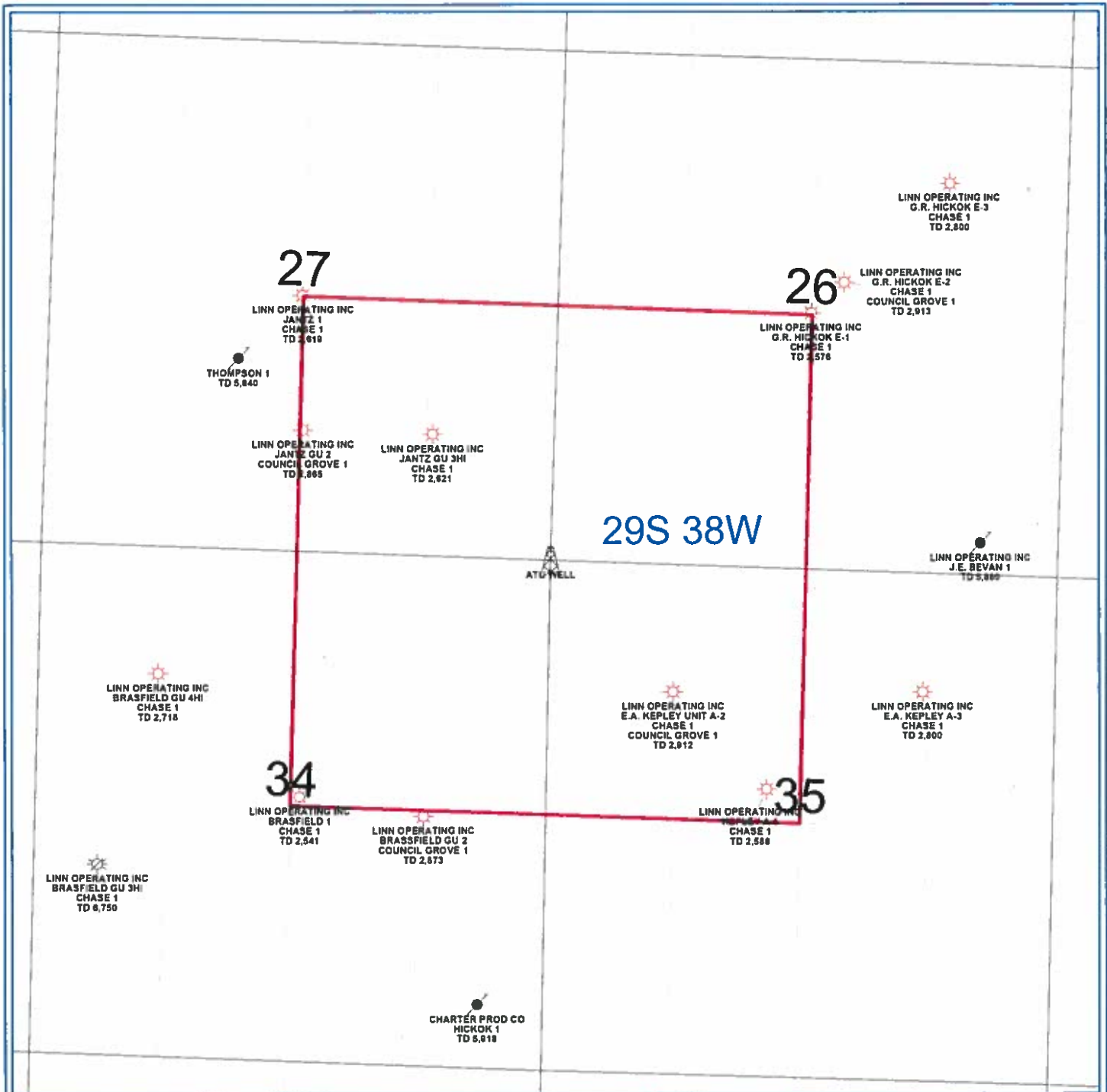

PETRA 4/11/2013 11:02:26 AM

LINN Operating Inc	
Hugoton Kansas	
ATU Location	
Grant Co. 29S - 38W	
<p>0 1,458 FEET</p>	
<p>WELL SYMBOLS</p> <ul style="list-style-type: none"> ATU Well Location Gas Well Plugged and Abandoned Plugged & Abandoned Gas Well 	