

BHC RHODES

CIVIL ENGINEERS • SURVEYORS
 901 N. 8th Street, Suite 100 Kansas City, KS 66101 * p. (913) 371-5300 * f. (913) 371-2677
 BHC RHODES is a trademark of Brungardt Honomichl & Company, P.A.

NESS County, Kansas 525' FNL & 1365' FWL Section 10 Township 18S Range 25W 6th P.M.

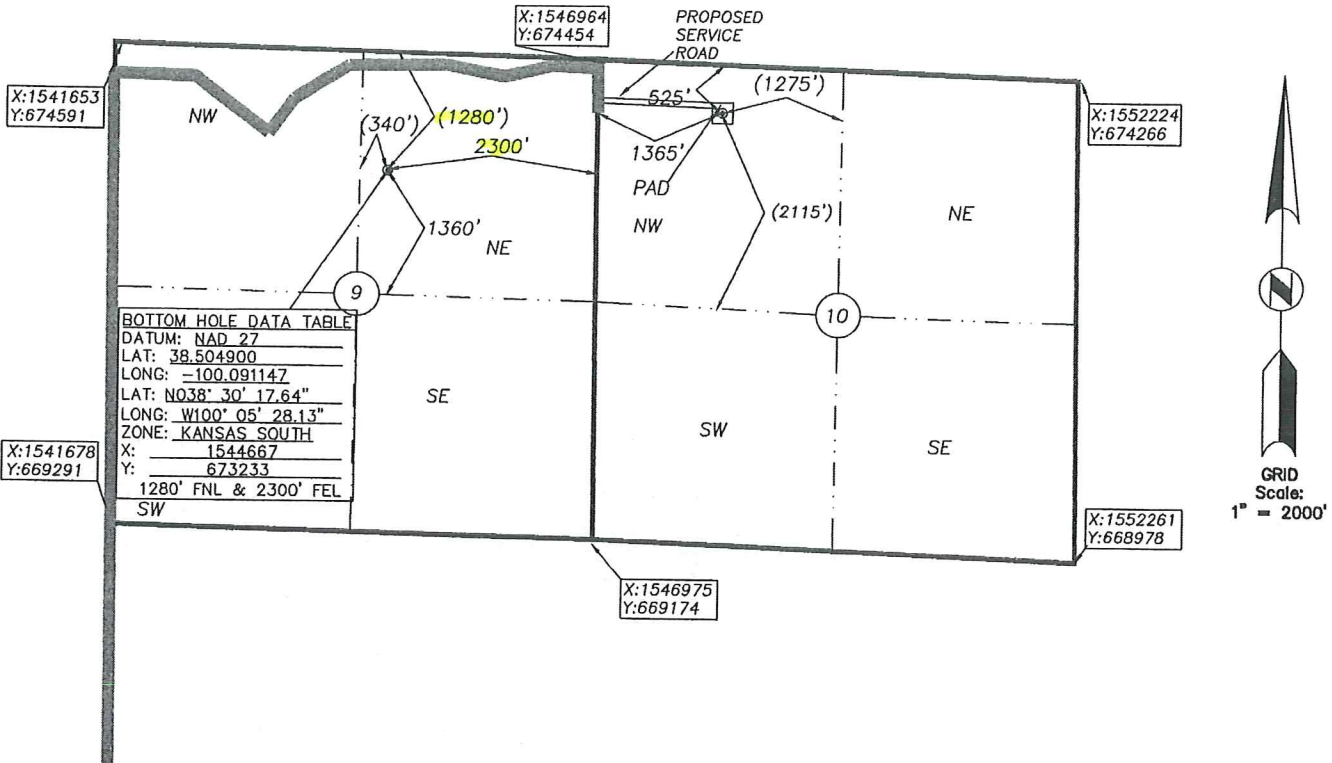

BOTTOM HOLE INFORMATION PROVIDED BY OPERATOR LISTED, NOT STAKED. SECTION COORDINATES ARE BASED ON OBSERVED POSSESSION EVIDENCE. DISTANCES SHOWN IN (PARENTHESIS) ARE CALCULATED BASED UPON THE QUARTER SECTION BEING 2640.00 FEET AND HAVE NOT BEEN MEASURED ON THE GROUND. PAD AND SERVICE ROAD LOCATIONS ARE SHOWN FOR GRAPHIC PURPOSES ONLY AND ARE NOT TO SCALE.

OPERATOR: SANDRIDGE EXPLORATION AND PRODUCTION, LLC.
 LEASE NAME: SUTTON 1825 WELL NO: 1-10H
 TOPOGRAPHY & VEGETATION: AGRICULTURE - GRASSLAND

ELEVATION:
2366

GOOD DRILL SITE? STAKES SET: REFERENCE STAKES OR ALTERNATE LOCATION
 BEST ACCESSIBILITY TO LOCATION: FROM SOUTH AND EAST BY PAVED AND GRAVEL ROADS.
 DISTANCE & DIRECTION FROM HWY JCT OR TOWN: FROM THE CITY OF NESS CITY WEST ON HWY 96 ±10 MI., THEN RIGHT (NORTH) ON COUNTY ROAD H FOR ± 4 MI., THEN RIGHT (EAST) ON FIELD TRAIL ±1.3 MI., TO SITE ON THE RIGHT (SOUTH)

SURFACE WELL DATA TABLE	
DATUM:	NAD 27
LAT:	38.506853
LONG:	-100.078381
LAT:	N038° 30' 24.67"
LONG:	W100° 04' 42.17"
STATE PLANE	
COORDINATES: (U.S. FEET)	
ZONE: KANSAS SOUTH	
X:	1548331.6600'
Y:	673882.3400

DATE STAKED: 3/14/14
 DATE OF DRAWING: 3/18/14

CERTIFICATE:
 I, MICHAEL D. KLEIN A KANSAS LICENSED LAND SURVEYOR AND A AUTHORIZED AGENT OF BHC RHODES, DO HEREBY CERTIFY THAT THE SURFACE WELL LOCATION DESCRIBED HEREON WAS STAKED AT THE COORDINATES SHOWN IN THE DATA TABLE.

KANSAS LIC. NO. 778



BHC Rhodes Job No.: 16330.02.10
 Field: MJR Office: MJR

Sutton 1825 1-10H
Lease Information Sheet

Unit Description:

E 288 Acres of Section 9-18S-25W, and
All of Section 10-18S-25W and the
W2 & SE/4 of Sec 3-18S-25W
Ness County, KS

Surface Owner:

Clyde E. Sutton and Terry L. Sutton, as
Co-Trustees of the Clyde E Sutton and Terry L Sutton
Revocable Living Trust dated 11/12/2009
9503 172 RD
Ness City, KS 67560

Sutton 1825 1-10H

