

BELL FAMILY #1H-2

SECTION 2
T-34-S, R-22-W
CLARK COUNTY, KANSAS
LOCATION PLAT

Kansas Certificate of Authorization No. 15-09



SCALE: 1" = 1000'
0' 500' 1000'

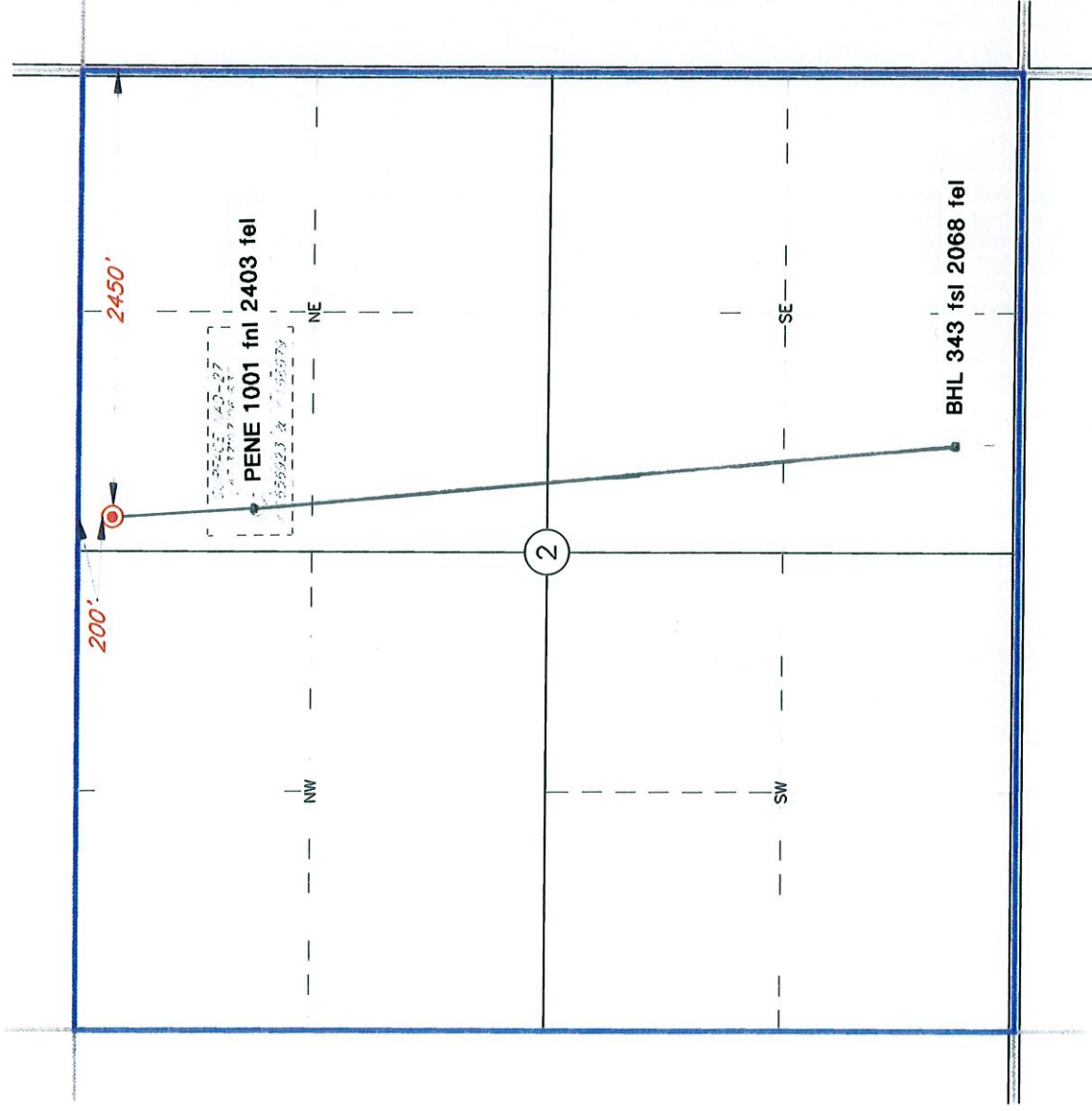

Footages: 200' FNL & 2450' FEL Elevation: 1857'GR.

Topography & Vegetation: PASTURE

Reference or Alternate Stakes Set: NONE SET

Best Accessibility to Location: FROM COUNTY ROAD EAST

Distance & Direction: ±7 MILES SOUTHEAST OF ASHLAND, KANSAS

- LEGEND**
- = PREVIOUSLY PLATTED WELL
 - = EXISTING WELL
 - ⊙ = PROPOSED WELL
 - ⊙ = PENETRATION POINT
 - ⊙ = TERMINUS POINT
 - ⊙ = BOTTOM HOLE LOC.
 - ⊙ = SECTION CORNER

CERTIFICATE

I, V. Lynn Bezner, a Registered Land Surveyor and an authorized agent of Topographic Land Surveyors, do hereby certify that the above described well location was surveyed and staked on the ground as shown.

V. Lynn Bezner
V. Lynn Bezner, R.P.S. No. 1059



ORIGINAL DOCUMENT SIZE 14" x 8.5"

STRAT LAND EXPLORATION COMPANY	REVISION:	
	KY	8-29-13
JUG	10-28-13	
JUG	11-7-13	
DATE: AUGUST 6, 2013		
FILE: LO_BELL_FAMILY_1H_2		
DRAWN BY: J. GONZALES		

NOTE: REFERENCE TO THE DATED PLAT FILE 11H-27, GRID 13 SOUTH ZONE AND HERE DETERMINED BY GPS BEZNER-1101

This plat does not represent a true boundary survey. The footages and ties shown are from lines of occupation which may not be actual Property Lines.



2225 PERRYTON PARKWAY * PAMPA, TEXAS 79065
TELEPHONE: (806) 665-7218 * FAX (806) 665-7210