

**CLA-MAR OIL COMPANY  
ZZ FARMS LEASE  
NW. 1/4, SECTION 12, T13S, R19W  
ELLIS COUNTY, KANSAS**

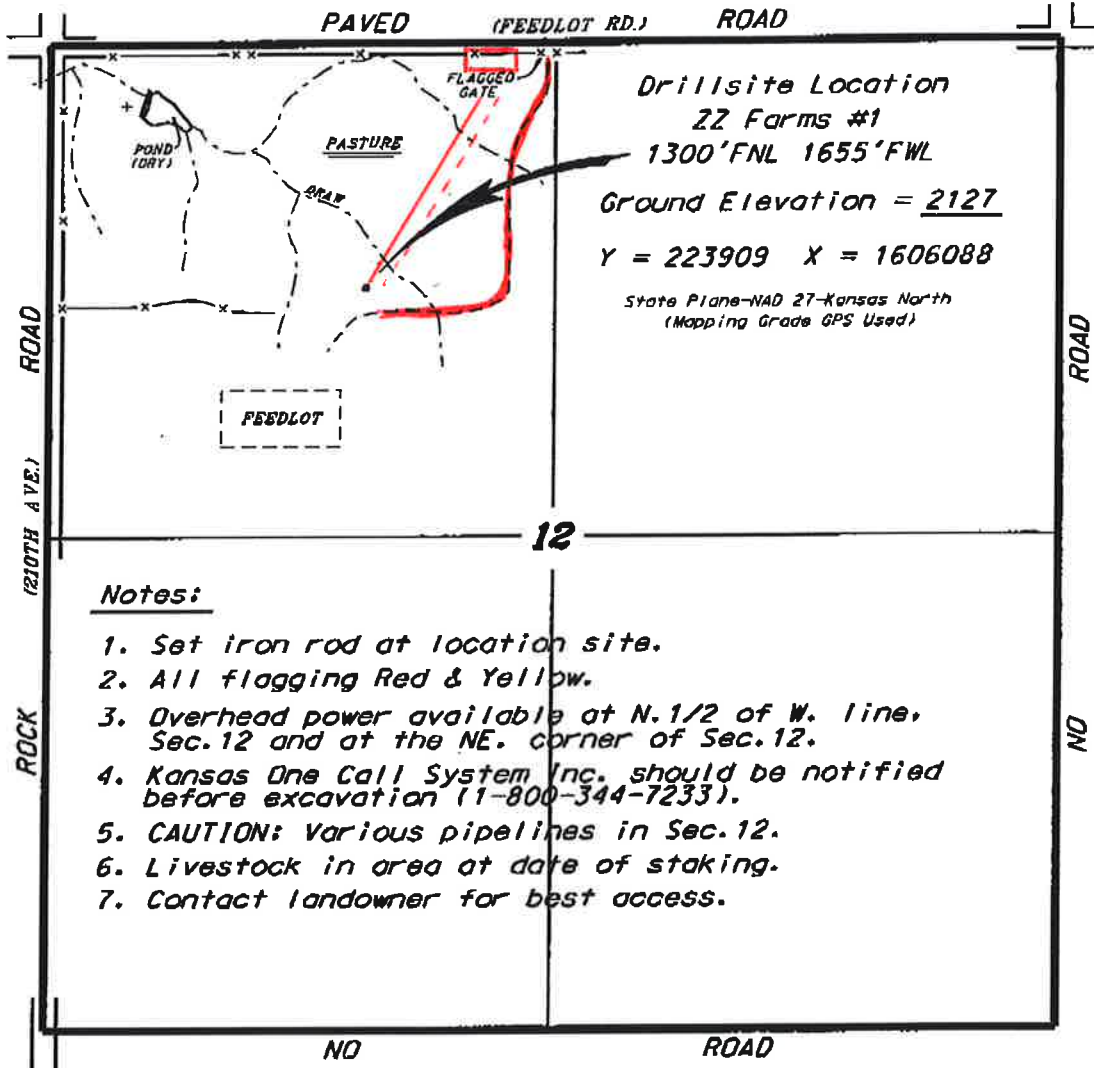

**Drillsite Location**  
ZZ Farms #1  
1300'FNL 1655'FWL  
Ground Elevation = 2127  
Y = 223909 X = 1606088  
State Plane-NAD 27-Kansas North  
(Mapping Grade GPS Used)

**Notes:**

1. Set iron rod at location site.
2. All flagging Red & Yellow.
3. Overhead power available at N. 1/2 of W. line, Sec. 12 and at the NE. corner of Sec. 12.
4. Kansas One Call System Inc. should be notified before excavation (1-800-344-7233).
5. CAUTION: Various pipelines in Sec. 12.
6. Livestock in area at date of staking.
7. Contact landowner for best access.

\*Ingress and egress to location as shown on this plot is per usage only and may not be legally opened for public use. Contact landowner, tenant and county road department for access.

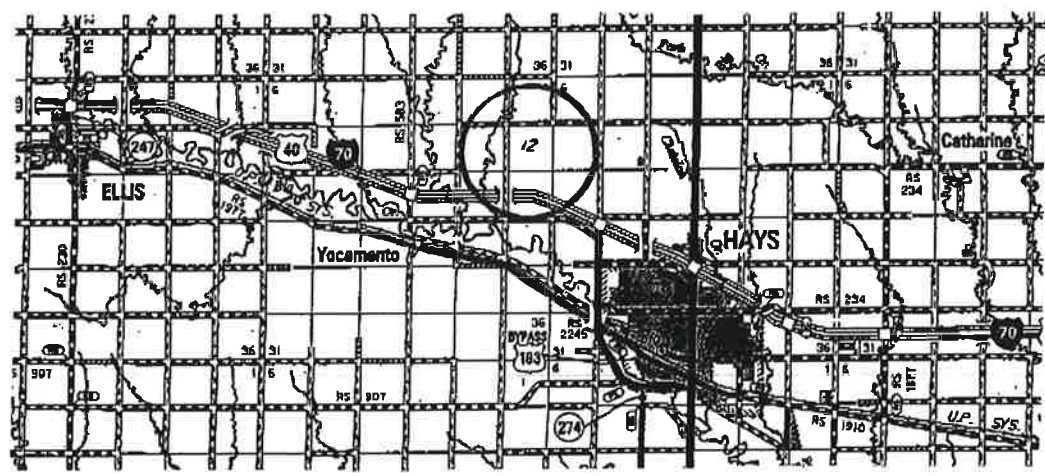

Controlling data is based upon the best maps and photographs available to us and upon a regular section of land containing 640 acres.  
Approximate section lines were determined using the normal standards of care of oilfield surveyors practicing in the state of Kansas. The section corners, which establish the precise section lines, were not necessarily located, and the exact location of the drillsite location in the section is not guaranteed. Therefore, the operator securing this service and accepting this plot and all other parties relying thereon agree to hold Central Kansas Oilfield Services, Inc., its officers and employees harmless from all losses, costs and expenses and said entities released from any liability from incidental or consequential damages.  
Elevations derived from National Geodetic Vertical Datum.

Date March 14, 2014