

Elite Cement & Acidizing of KS, LLC

810 E 7th, PO Box 92
Eureka, KS 67045

Date	Invoice #
2/26/2014	1095

Phone #	Fax #
620-583-5561	620-583-5524

✓
38

Bill To
Trimble & Maclaskey Oil LLC PO Box 171 Gridley, KS 66852

Job Date	2/25/2014
Lease Information	
Rossillon #14	
Foreman	ES

Customer ID#	Terms
1000	5% 15 Days

Item	Description	Qty	Rate	Amount
A101	Acid Pump Charge (1500 Gal)	1	800.00	800.00
A107	Pump Truck Mileage	30	3.95	118.50
A205	15% HCL Acid	250	1.65	412.50
A213	Acid Inhibitor	0.5	40.00	20.00
A215	Iron Control	1	36.00	36.00
A214	Non Emulsifier	1	30.00	30.00
A210	Surface Tension Reducer	0.5	32.00	16.00
A208	ABF	55	2.90	159.50
A224	City Water	1,000	0.01	10.00T
A216	KCL Substitute	1	30.00	30.00
A113	80 Bbl Vac Truck	3	85.00	255.00

We appreciate your business!

E-mail
elitecementing@att.net

Subtotal	\$1,887.50
Sales Tax (7.15%)	\$0.72
Total	\$1,888.22
Payments/Credits	\$0.00
Balance Due	\$1,888.22

810 E 7TH
 PO Box 92
 EUREKA, KS 67045
 (620) 583-5561

Elite

**Cementing & Acidizing
 of Kansas, LLC**



Cement or Acid Field Report

Ticket No. **1095**
 Foreman Ed Strickler
 Camp Eureka KS

Date	Customer ID #	Lease & Well Number	Section	Township	Range	County	State
2-24-14	1000	Rossillian # 14	23	215	10E	Lyon	KS
Customer			Unit #	Driver	Unit #	Driver	
Trimble & MacLashley Oil LLC			101	AB			
Mailing Address			141	AJN-G			
P.O. Box 171							
City	State	Zip Code					
Gridley	KS	66852					

Job Type Acid Breakdown Hole Depth _____ Slurry Vol. Packer 2467.80 Tubing 25' 80'
 Casing Depth _____ Hole Size _____ Slurry Wt. _____ Drill Pipe _____
 Casing Size & Wt. _____ Cement Left in Casing _____ Water Gal/SK _____ Other 2547-51
 Displacement 26.8 BBLs KCL Displacement PSI 100 Bump Plug to _____ BPM 1 BPM

Remarks: Rig up to 2 7/8 Tubing. Break Circulate with 2.8 BBLs KCL water - spot 250 Gallons 15% mud acid on perfs - Set packer - well on 1/2 BBL vacuum pump pipe up + 5 over Total of 21.8 BBLs KCL water. Shutdown PSI -0- well on 1/2 BPM vacuum - Job complete Rig down.

Thank you
 ED-AB-AJN-G

Code	Qty or Units	Description of Product or Services	Unit Price	Total
A-101	1	Pump Charge		
A-107	30	Mileage	800.00	800.00
			3.95	118.50
A-205	250 Gal	15% HCL mud Acid	1.65	412.50
A-213	1/2 Gal	Acid Inhibitor	40.00	20.00
A-215	1 Gal	Iron Control	36.00	36.00
A-214	1 Gal	Non-Emul	30.00	30.00
A-210	1/2 Gal	Surface Tension Reducer	32.00	16.00
A-208	55"	ABF	2.90	159.50
A-224	1000 Gal	City water 10.00/1000 (Tax) 7.15%	10.00	10.00
A-216	1 Gal	KCL	30.00	30.00
A-113	3 ^{hr}	80 BBL vac Truck	85.00	255.00
			SubTotal	1887.50
			Sales Tax	.12
			Total	1887.62

Authorization _____ Title _____

I agree to the payment terms and conditions of services provided on the back of this job ticket. Any amendments to payment terms must be in writing on the front of this job ticket or in the Customer's records at ELITE's office.

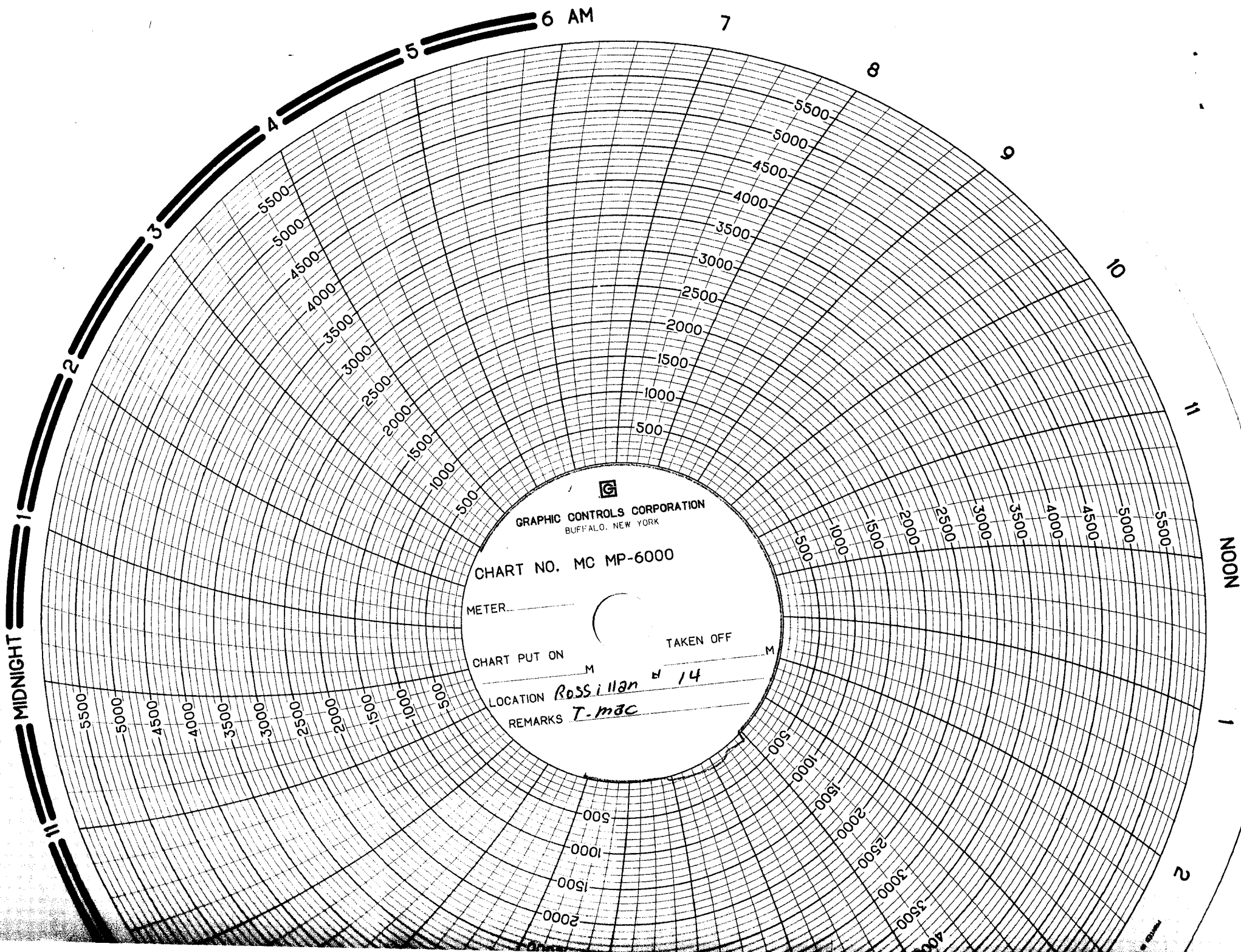

GRAPHIC CONTROLS CORPORATION
BUFFALO, NEW YORK

CHART NO. MC MP-6000

METER _____

CHART PUT ON _____ M TAKEN OFF _____ M

LOCATION *Rossillon # 14*

REMARKS *T. mac*

Elite Cement & Acidizing of KS, LLC

810 E 7th, PO Box 92
Eureka, KS 67045

Phone #	Fax #
620-583-5561	620-583-5524

Date	Invoice #
2/14/2014	1079

Bill To
Trimble & Maclaskey Oil LLC PO Box 171 Gridley, KS 66852

✓ BR

Job Date	2/10/2014
Lease Information	
Rossillon #14	
Foreman	KM

Customer ID#	Terms
1000	5% 15 Days

Item	Description	Qty	Rate	Amount
C104	Cement Pump-Top Outside	1	1,050.00	1,050.00
C107	Pump Truck Mileage (one way)	0	3.95	0.00
C203	Pozmix Cement 60/40	155	12.75	1,976.25T
C206	Gel Bentonite	530	0.20	106.00T
C108A	Ton Mileage (min. charge)	1	345.00	345.00
C113	80 Bbl Vac Truck	3	85.00	255.00

We appreciate your business!

Subtotal	\$3,732.25
Sales Tax (7.15%)	\$148.88
Total	\$3,881.13
Payments/Credits	\$0.00
Balance Due	\$3,881.13

E-mail
elitecementing@att.net

810 E 7TH
 PO Box 92
 EUREKA, KS 67045
 (620) 583-5561

Elite

**Cementing & Acidizing
 of Kansas, LLC**



Cement or Acid Field Report

Ticket No. **1079**

Foreman Kevin McCoy

Camp EUREKA

API # 15-111-20485

Date	Customer ID #	Lease & Well Number	Section	Township	Range	County	State
2/10/14	1000	Rossillon #14	25	215	10E	LYON	Ks
Customer			Safety Meeting	Unit #	Driver	Unit #	Driver
Trimble & MacLasky			Km SF	102	SHANNON F.		
Mailing Address				110	RUDY M		
P.O. Box 171				111	RUSSELL M		
City				144	ALLEN G.		
State		Zip Code					
Gridley		Ks	66852				

Job Type Top Outside Hole Depth _____ Slurry Vol. _____ Tubing 1"
 Casing Depth _____ Hole Size 7 7/8" Slurry Wt. _____ Drill Pipe _____
 Casing Size & Wt. 5 1/2 14* Cement Left in Casing _____ Water Gal/SK _____ Other _____
 Displacement _____ Displacement PSI _____ Bump Plug to _____ BPM _____

Remarks: SAFETY Meeting: RAN & WASH DOWN 1" Tubing DOWN ANNULUS OF 5 1/2 CASING TAG FIRM CEMENT @ 1467'. MIXED 155 SKS 60/40 Pozmix Cement w/ 4% Gel. Good Cement to SURFACE. Shut down. Pull 1" Tubing. Job Complete. Rig down.

Code	Qty or Units	Description of Product or Services	Unit Price	Total
C 104	1	Pump Charge	1050.00	1050.00
C 107	0	Mileage 2 nd well 2	0	N/C
C 203	155 SKS	60/40 Pozmix Cement	12.75	1976.25
C 206	530*	Gel 4%	.20*	106.00
C 108 A	6.66 TONS	TON Mileage	M/C	345.00
C 113	3 HRS	80 Bbl VAC TRUCK	85.00	255.00
THANK YOU M			Sub Total	3732.25
			Sales Tax 7.15%	148.88
Authorization <u>Witnessed By Bryan MacLasky</u> Title _____			Total	3881.13

I agree to the payment terms and conditions of services provided on the back of this job ticket. Any amendments to payment terms must be in writing on the front of this job ticket or in the Customer's records at ELITE's office.

Elite Cementing & Acidizing of KS, LLC

PO Box 92, 810 E 7th
Eureka, KS 67045

Phone #	Fax #
620-583-5561	620-583-5524

Date	Invoice #
12/9/2013	1000

Bill To
Trimble & Maclaskey Oil LLC PO Box 171 Gridley, KS 66852

✓
BP

Job Date	12/9/2013
Lease Information	
ROSSILLON #14	
Foreman	KM

Customer ID#	Terms
1000	5% 15 Days

Item	Description	Qty	Rate	Amount
C102	Cement Pump-Longstring	1	1,050.00	1,050.00
C107	Pump Truck Mileage (one way)	30	3.95	118.50
C201	Thick Set Cement	150	19.50	2,925.00T
C207	KolSeal	750	0.45	337.50T
C208	Pheno Seal	150	1.25	187.50T
C217	Caustic Soda	100	1.60	160.00T
C108A	Ton Mileage (min. charge)	1	345.00	345.00
C421	5 1/2 Latch Down Plug	1	230.00	230.00T
C661	5 1/2 AFU Float Shoe	1	294.00	294.00T
C604	5 1/2 Cement Basket	1	225.00	225.00T
C504	5 1/2 x 7 7/8 Centralizers	6	48.00	288.00T
C112	Rotating Cement Swivel	1	100.00	100.00T

We appreciate your business!

E-mail
elitecementing@att.net

Subtotal	\$6,260.50
Sales Tax (7.15%)	\$339.41
Total	\$6,599.91
Payments/Credits	\$0.00
Balance Due	\$6,599.91

810 E 7TH
 PO Box 92
 EUREKA, KS 67045
 (620) 583-5561

Elite

**Cementing & Acidizing
 of Kansas, LLC**



Cement or Acid Field Report

Ticket No. **1000**

Foreman KEVIN MCCOY

Camp EUREKA

API # 15-111-20485

Date	Customer ID #	Lease & Well Number	Section	Township	Range	County	State
12/9/13	1000	Bossillon # 14	25	215	10E	LYON	Ks
Customer			Unit #	Driver	Unit #	Driver	
Mailing Address			102	SHANNON F.			
City			111	RICK L.			
State							
Zip Code							
Gridley							
Ks							

Job Type <u>Longstring</u>	Hole Depth <u>2624' KB</u>	Slurry Vol. <u>50 BBL</u>	Tubing _____
Casing Depth <u>2611' G.L.</u>	Hole Size <u>7 7/8"</u>	Slurry Wt. <u>13.7#</u>	Drill Pipe _____
Casing Size & Wt. <u>5 1/2 14#</u>	Cement Left in Casing <u>0'</u>	Water Gal/SK <u>9.0</u>	Other _____
Displacement <u>66 BBL</u>	Displacement PSI <u>700</u>	Bump Plug to <u>1100 PSI</u>	BPM <u>4.5 Bi</u>

Remarks: SAFETY Meeting: Rig up to 5 1/2 CASING w/ Rotating Swivel. BREAK CIRCULATION w/ 5 BBL FRESH WATER. Pump 10 BBL CAUSTIC SODA PRE FLUSH, 5 BBL WATER SPACER. MIXED 150 SKS THICK SET CEMENT w/ 5# KOL-SEAL/5K, 1# PhenoSeal/5K @ 13.7#/GAL, yield 1.85 = 50 BBL SLURRY. WASH OUT PUMP & LINES. Shut down. Release Latch down Plug. Displace Plug to seat w/ 66 BBL Fresh water. FINAL Pumping Pressure 700 PSI. Bump Plug to 1100 PSI. wait 2 mins. Release Pressure. Float & Plug Held. Good Circulation @ ALL times while Cementing. (Rotated CASING). Job Complete. Rig down

Code	Qty or Units	Description of Product or Services	Unit Price	Total
C 102	1	Pump Charge	1050.00	1050.00
C 107	30	Mileage	3.95	118.50
C 201	150 SKS	THICK SET CEMENT	19.50	2925.00
C 207	750 #	5# KOL-SEAL/5K	.45 #	337.50
C 208	150 #	1# PhenoSeal/5K	1.25 #	187.50
C 217	100 #	CAUSTIC SODA PRE FLUSH	1.60 #	160.00
C 108A	8.25 TONS	TON Mileage	M/C	345.00
C 421	1	5 1/2 LATCH DOWN PLUG	230.00	230.00
C 661	1	5 1/2 AFU FLOAT SHOE	294.00	294.00
C 604	1	5 1/2 CEMENT BASKET	225.00	225.00
C 504	6	5 1/2 x 7 7/8 CENTRALIZERS	48.00	288.00
C 112	1	RENTAL ON ROTATING SWIVEL	100.00	100.00
THANK YOU			Sub TOTAL	6260.50
			Sales Tax	339.41
			7.15%	

Authorization witnessed by Mike Stafford. Title Gulick Drlg Toolpusher Total 6599.91

I agree to the payment terms and conditions of services provided on the back of this job ticket. Any amendments to payment terms must be in writing on the front of this job ticket or in the Customer's records at ELITE's office.

Elite Cementing & Acidizing of KS, LLC

PO Box 92, 810 E 7th
Eureka, KS 67045

Phone #	Fax #
620-583-5561	620-583-5524

Date	Invoice #
12/9/2013	982

Bill To
Trimble & Maclaskey Oil LLC PO Box 171 Gridley, KS 66852

✓
BAP

Job Date	12/6/2013
Lease Information	
Rossillon #14	
Foreman	KM

Customer ID#	Terms
1000	5% 15 Days

Item	Description	Qty	Rate	Amount
C101	Cement Pump-Surface	1	840.00	840.00
C107	Pump Truck Mileage (one way)	30	3.95	118.50
C108A	Ton Mileage (min. charge)	1	345.00	345.00
C200	Class A Cement-94# sack	80	15.00	1,200.00T
C205	Calcium Chloride	225	0.60	135.00T
C206	Gel Bentonite	150	0.20	30.00T

We appreciate your business!

E-mail
elitecementing@att.net

Subtotal	\$2,668.50
Sales Tax (7.15%)	\$97.60
Total	\$2,766.10
Payments/Credits	\$0.00
Balance Due	\$2,766.10

810 E 7TH
EUREKA, KS 67045
(620) 583-5561

Elite

**Cementing & Acidizing
of Kansas, LLC**

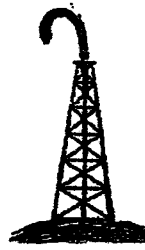

Cement or Acid Field Report

Ticket No. 982

Foreman KEVIN MCCOY

Camp EUREKA

Cement & Acid Field Report

API # 15-111-20485

Date	Customer ID #	Lease & Well Number		Section	Township	Range	County	State
12/6/13	1000	Passillon #14		25	215	10E	LYON	Ks
Customer				Unit #	Driver	Unit #	Driver	
TRIMBLE & MACLASKEY				102	SHANNON F.			
Mailing Address				111	ALLEN B.			
P.O. Box 171								
City	State	Zip Code						
Gridley	Ks	66852						

Job Type SURFACE Hole Depth 118' KB Slurry Vol. 19 BBL Tubing _____
 Casing Depth 105' E.L. Hole Size 12 1/4" Slurry Wt. 15* Drill Pipe _____
 Casing Size & Wt. 8 5/8 23* Cement Left in Casing 15' Water Gal/SK 6.5 Other _____
 Displacement 6.7 BBL Displacement PSI _____ Bump Plug to _____ BPM _____

Remarks: SAFETY Meeting: Rig up to 8 5/8 casing. BREAK CIRCULATION w/ FRESH WATER. MIXED 80 SKS CLASS "A" CEMENT w/ 3% CaCl2, 2% GEL. Displace w/ 6.7 BBL FRESH WATER. SHUT CASING IN. Good Cement Returns to SURFACE = 6 BBL STORRY to PIT. Job Complete, Rig down.

Code	Qty or Units	Description of Product or Services	Unit Price	Total
C 101	1	Pump Charge	840.00	840.00
C 107	30	Mileage	3.95	118.50
C 108A	3.76 TONS	Ton Mileage	MIC	345.00
C 200	80 SKS	CLASS "A" Cement	15.00	1200.00
C 205	225*	CaCl2 3%	.60	135.00
C 206	150*	GEL 2%	.20	30.00
			Sub Total	2668.50
			Sales Tax	94.60
Authorization <u>WITNESSED BY MIKE STAFFORD</u> Title <u>TOOL PUSHER</u>			Total	2763.10

I agree to the payment terms and conditions of services provided on the back of this job ticket. Any amendments to payment terms must be in writing on the front of this job ticket or in the Customer's records at ELITE's office.