

TOPOGRAPHIC LAND SURVEYORS

6709 NORTH CLASSEN BLVD., OKLA. CITY, OKLA. 73116 * LOCAL (405) 843-4847 * OUT OF STATE (800) 654-3219
 Certificate of Authorization No. LS-99, Exp. Dec. 31, 2015

HARPER

County, Kansas

X 2145184
Y 166671

350'FNL - 1245'FWL Section 5 Township 34S Range 6W P.M.

X 2150473
Y 166766

150' NORTH TO PROPOSED WILLIAM 3306 1-32H

Township Line - *T33S-R6W*

T34S-R6W

A boundary survey of the said section(s) shown hereon was not performed per the request of the operator shown hereon.

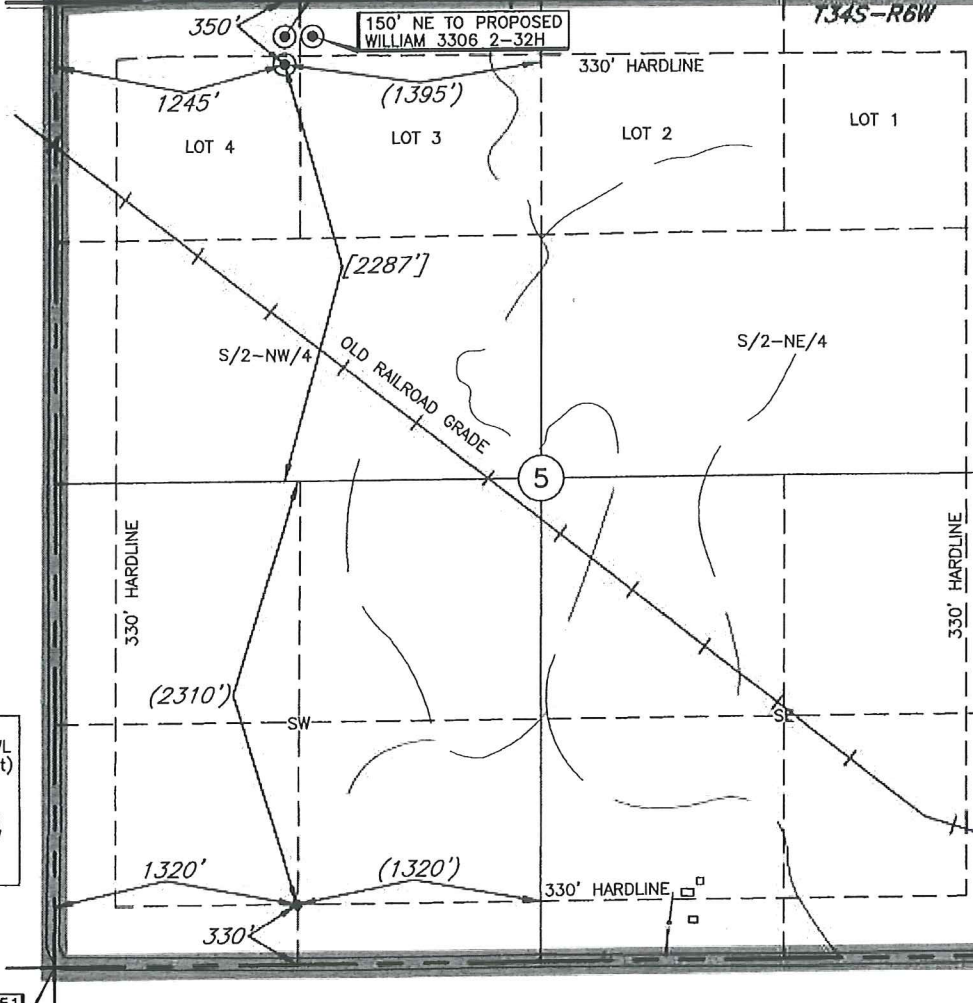

Bottom Hole
330'FSL-1320'FWL
NAD-27 (US Feet)
37°06'35.4" N
97°59'50.7" W
37.109843691° N
97.997416692° W
X=2146567
Y=161765

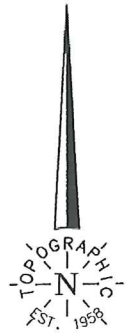

GRID
NAD-27
KS SOUTH
US Feet
Note:
3.280833 Ft.=1 Meter
Scale:
1" = 1000'
500' 1000'

X 2150549
Y 161523

BOTTOM HOLE INFORMATION PROVIDED BY OPERATOR LISTED, NOT SURVEYED.

Distances shown in (parenthesis) are calculated based upon the Quarter Section being 2640 feet, those shown in [brackets] are based on GLO (General Land Office) distances and have NOT been measured on the ground.

Operator: SANDRIDGE EXPLORATION & PRODUCTION, LLC

Lease Name: MARTIN 3406

Well No.: 1-5H

ELEVATION:

1282' Gr. at Stake

Topography & Vegetation Loc. fell in sloped wheat field

Good Drill Site? Yes Reference Stakes or Alternate Location
Stakes Set None

Best Accessibility to Location From North off county road

Distance & Direction
from Hwy Jct or Town From Anthony, KS, go ±1.5 mi. East on St. Hwy. 44, then ± 2.0 mi. South
to the NW Cor. of Sec. 5-T34S-R6W

This information was gathered with a GPS receiver with ±1 foot horiz./vert. accuracy

DATUM: NAD-27
LAT: 37°07'20.7"N
LONG: 97°59'52.0"W
LAT: 37.122420632° N
LONG: 97.997786936° W
STATE PLANE
COORDINATES: (US Feet)
ZONE: KS SOUTH
X: 2146434
Y: 166344

Revision C Date of Drawing: Apr. 01, 2014

Invoice # 216862 Date Staked: Feb. 20, 2014

AC

CERTIFICATE:

I, T. Wayne Fisch a Kansas Licensed Land Surveyor and an authorized agent of Topographic Land Surveyors, do hereby certify to the information shown herein

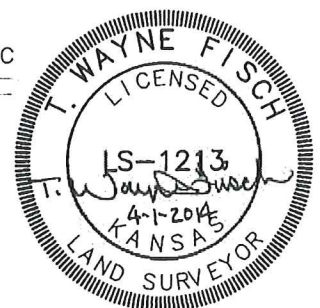

Proposed Electric Line

Proposed Entrance



William 3306 1-32H

William 3306 2-32H



150'

150'

Martin 3406 1-5H



Proposed Tank Battery Location



450'

450'

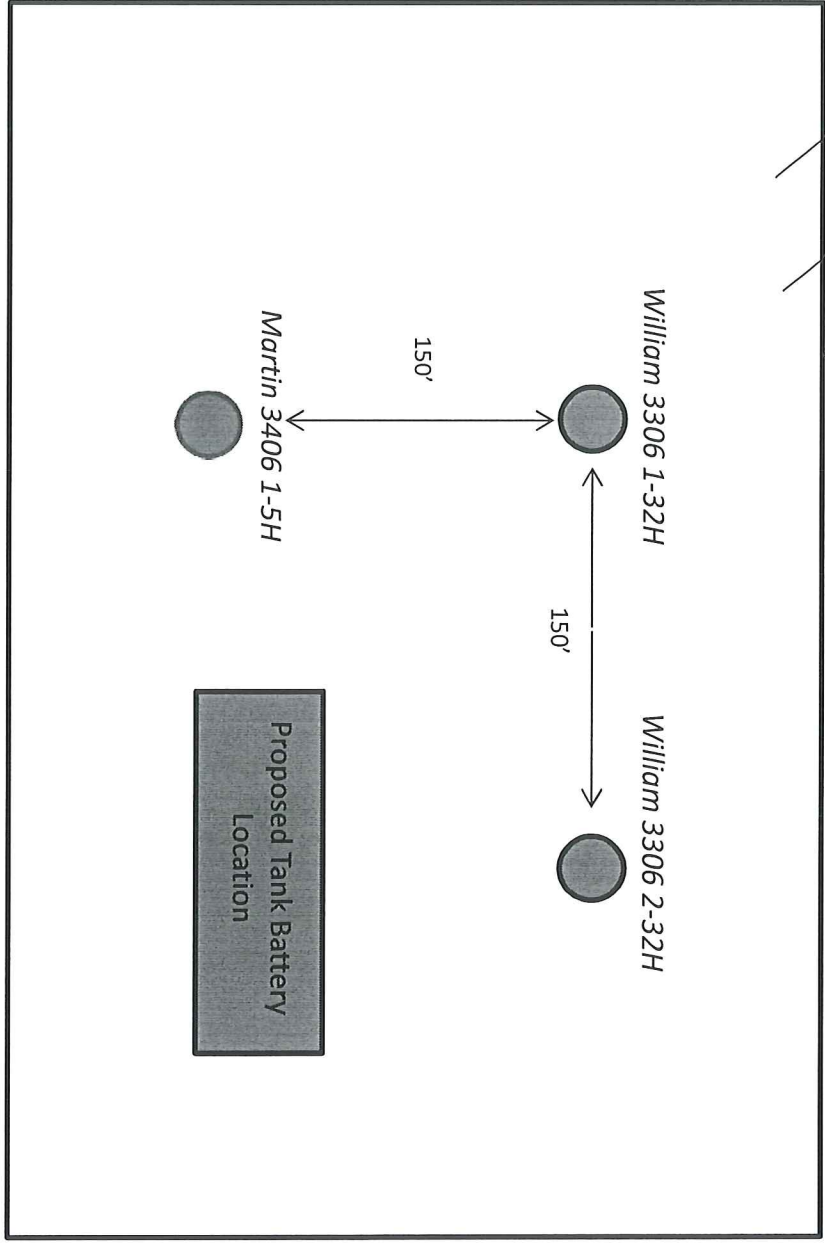

Martin 3406 1-5H
Harper County, KS

Unit Description:

W/2 of 5-34S-6W

Surface Owner:

Jerry Podschun

295 SE 10 Rd

Anthony, KS 67003

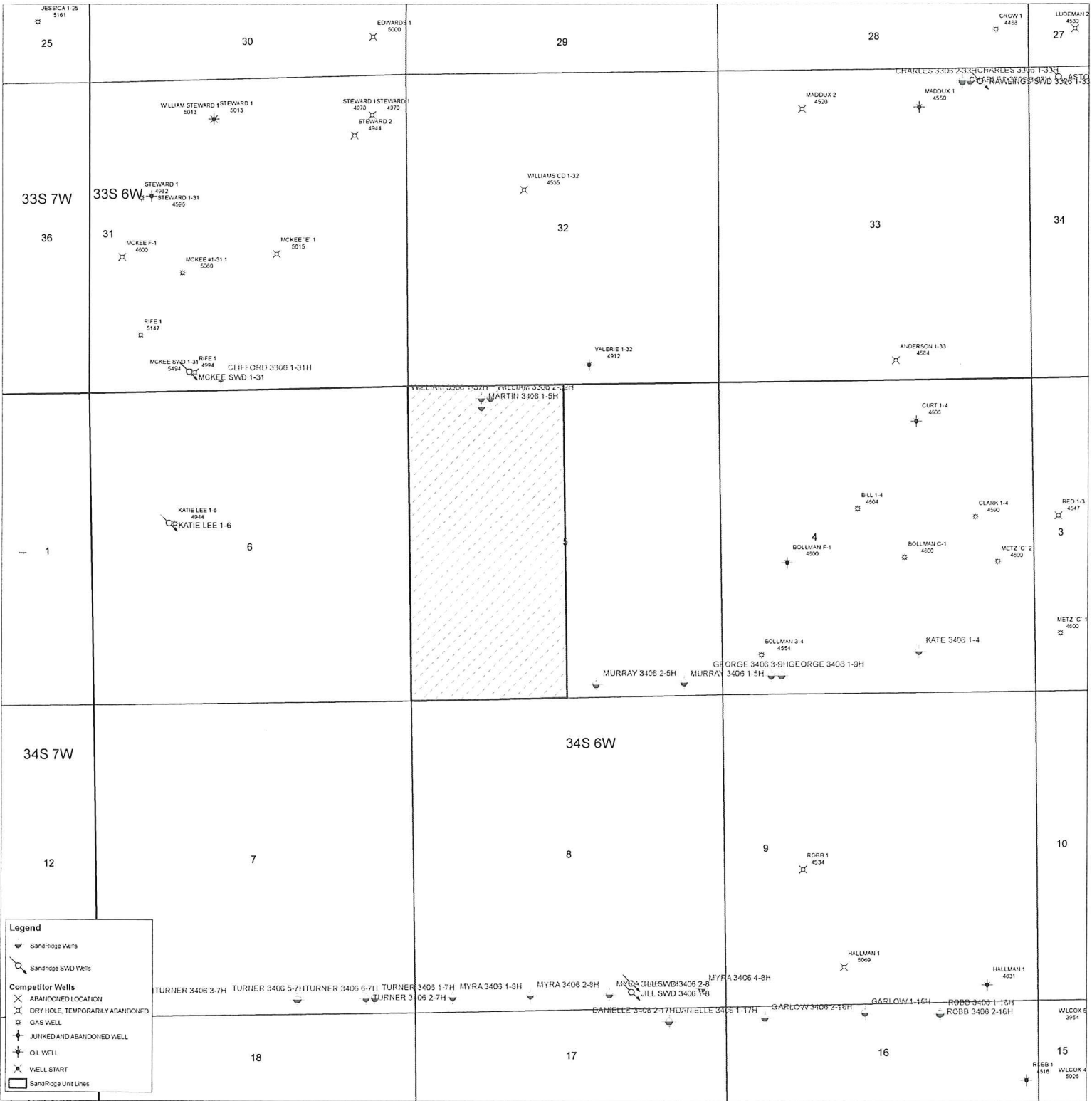



April 2, 2014

Jerry Podschun
295 SE 10 Rd
Anthony, KS 67003

Re: KSONA-1 NOTIFICATION

Please find attached a draft copy of Intent to Drill currently pending with the KCC for approval. We plan to drill the Martin 3406 1-5H well located in Harper County, Kansas, and you are listed as the current surface owner.

This notice is being provided pursuant to the Kansas Surface Owner Notice Act (House Bill 2032). If you have any questions, please contact us.

Sincerely,

Tiffany Golay
Regulatory Technician
SandRidge Energy
123 Robert S Kerr Avenue
Oklahoma City, OK 73102
T: 405.429.6543
E: tgolay@sandridgeenergy.com

/file
Attach.