

KANSAS CORPORATION COMMISSION
OIL & GAS CONSERVATION DIVISION

Form KSONA-1
January 2014
Form Must Be Typed
Form must be Signed
All blanks must be Filled

**CERTIFICATION OF COMPLIANCE WITH THE
KANSAS SURFACE OWNER NOTIFICATION ACT**

This form must be submitted with all Forms C-1 (Notice of Intent to Drill); CB-1 (Cathodic Protection Borehole Intent); T-1 (Request for Change of Operator Transfer of Injection or Surface Pit Permit); and CP-1 (Well Plugging Application). Any such form submitted without an accompanying Form KSONA-1 will be returned.

Select the corresponding form being filed: C-1 (Intent) CB-1 (Cathodic Protection Borehole Intent) T-1 (Transfer) CP-1 (Plugging Application)

OPERATOR: License # 34192
Name: SandRidge Exploration and Production LLC
Address 1: 123 Robert S. Kerr Ave
Address 2: _____
City: Oklahoma City State: OK Zip: 73102 + 6406
Contact Person: Tiffany Golay
Phone: (405) 429-6543 Fax: (_____) _____
Email Address: tgolay@sandridgeenergy.com

Well Location:
SW SW SE SE Sec. 23 Twp. 32 S. R. 4 East West
County: Sumner
Lease Name: Jeromy 3204 Well #: 1-26H

If filing a Form T-1 for multiple wells on a lease, enter the legal description of the lease below:

Surface Owner Information:

Name: Dale Weishaar
Address 1: 116 West Garfield
Address 2: _____
City: Argonia State: KS Zip: 67004 + _____

When filing a Form T-1 involving multiple surface owners, attach an additional sheet listing all of the information to the left for each surface owner. Surface owner information can be found in the records of the register of deeds for the county, and in the real estate property tax records of the county treasurer.

If this form is being submitted with a Form C-1 (Intent) or CB-1 (Cathodic Protection Borehole Intent), you must supply the surface owners and the KCC with a plat showing the predicted locations of lease roads, tank batteries, pipelines, and electrical lines. The locations shown on the plat are preliminary non-binding estimates. The locations may be entered on the Form C-1 plat, Form CB-1 plat, or a separate plat may be submitted.

Select one of the following:

I certify that, pursuant to the Kansas Surface Owner Notice Act (House Bill 2032), I have provided the following to the surface owner(s) of the land upon which the subject well is or will be located: 1) a copy of the Form C-1, Form CB-1, Form T-1, or Form CP-1 that I am filing in connection with this form; 2) if the form being filed is a Form C-1 or Form CB-1, the plat(s) required by this form; and 3) my operator name, address, phone number, fax, and email address.

I have not provided this information to the surface owner(s). I acknowledge that, because I have not provided this information, the KCC will be required to send this information to the surface owner(s). To mitigate the additional cost of the KCC performing this task, I acknowledge that I must provide the name and address of the surface owner by filling out the top section of this form and that I am being charged a \$30.00 handling fee, payable to the KCC, which is enclosed with this form.

If choosing the second option, submit payment of the \$30.00 handling fee with this form. If the fee is not received with this form, the KSONA-1 form and the associated Form C-1, Form CB-1, Form T-1, or Form CP-1 will be returned.

I hereby certify that the statements made herein are true and correct to the best of my knowledge and belief.

Date: _____ Signature of Operator or Agent: _____ Title: _____

TOPOGRAPHIC LAND SURVEYORS

6709 NORTH CLASSEN BLVD., OKLA. CITY, OKLA. 73116 * LOCAL (405) 843-4847 * OUT OF STATE (800) 654-3219
 Certificate of Authorization No. LS-99, Exp. Dec. 31, 2015

SUMNER

County, Kansas

200'FSL-1230'FEL Section 23 Township 32S Range 4W P.M.

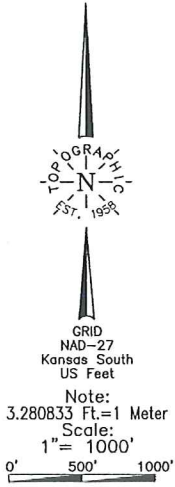

Bottom Hole information provided by operator listed, NOT Surveyed:
 Distances shown in (parentheses) are calculated based upon the quarter section being 2880 feet, those shown in brackets are based on GLD (General Land Office) distances and have NOT been measured on the ground.

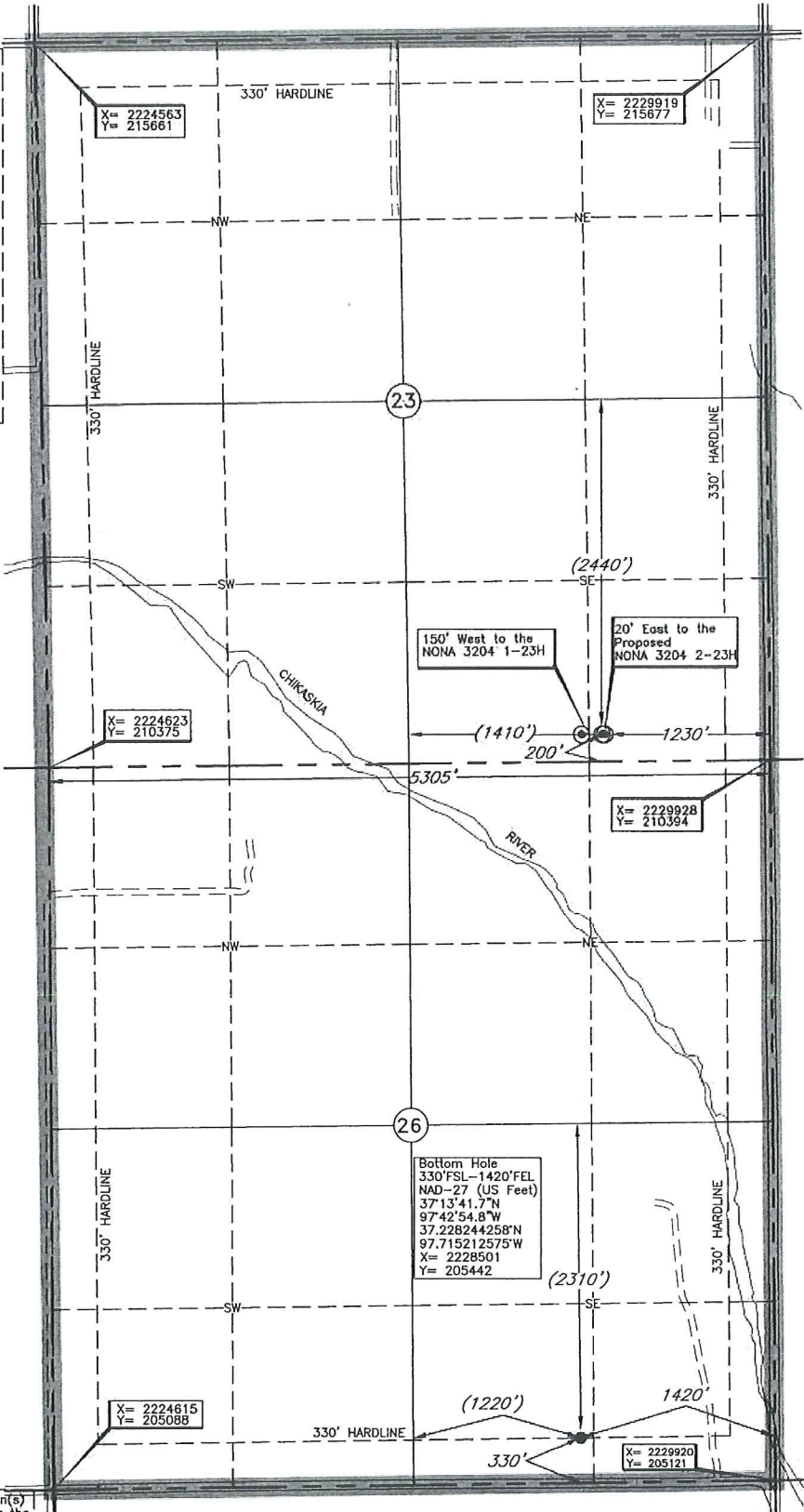

Operator: SANDRIDGE EXPLORATION & PRODUCTION, LLC
 Lease Name: JEROMY 3204
 Topography & Vegetation Loc. fell in level pad
 Good Drill Site? Yes
 Reference Stakes or Alternate Location Stakes Set None
 Best Accessibility to Location From East on lease road
 Distance & Direction from Hwy Jet or Town From Argonia, KS, go ±3 miles East on US. Hwy. 160, then ±2 miles South to the SE Cor. of Sec. 23-132S-R4W
 Well No.: 1-26H
 ELEVATION: 1222' Gr. in level pad

A boundary survey of the said section(s) shown hereon was not performed per the request of the operator shown hereon.

Revision B Apr. 1, 2014
 Invoice # 214456A Date Staked: Jan. 17, 2014

CERTIFICATE:

I, T. Wayne Fisch a Kansas Licensed Land Surveyor and an authorized agent of Topographic Land Surveyors, do hereby certify to the information shown herein.

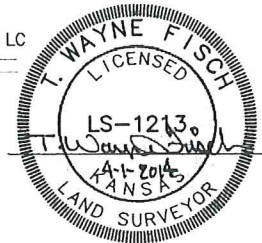

DATUM: NAD-27
 LAT: 37°14'32.6\"/>

450'

Proposed Tank Battery
Location

Nona 3204 1-
23H



150'

Jeromy 3204
1-26H



20'

Nona 3204
2-23H



450'

Proposed
Entrance
Proposed Electric Line

Jeromy 3204 1-26H

Sumner County

Unit Description:

All of 26-32S-4W

Surface Owners:

Lloyd and Nona Weishaar Living Trust

1407 West 20th St. South

Argonia, KS 67004

Dale Weishaar

116 West Garfield

Argonia, KS 67004

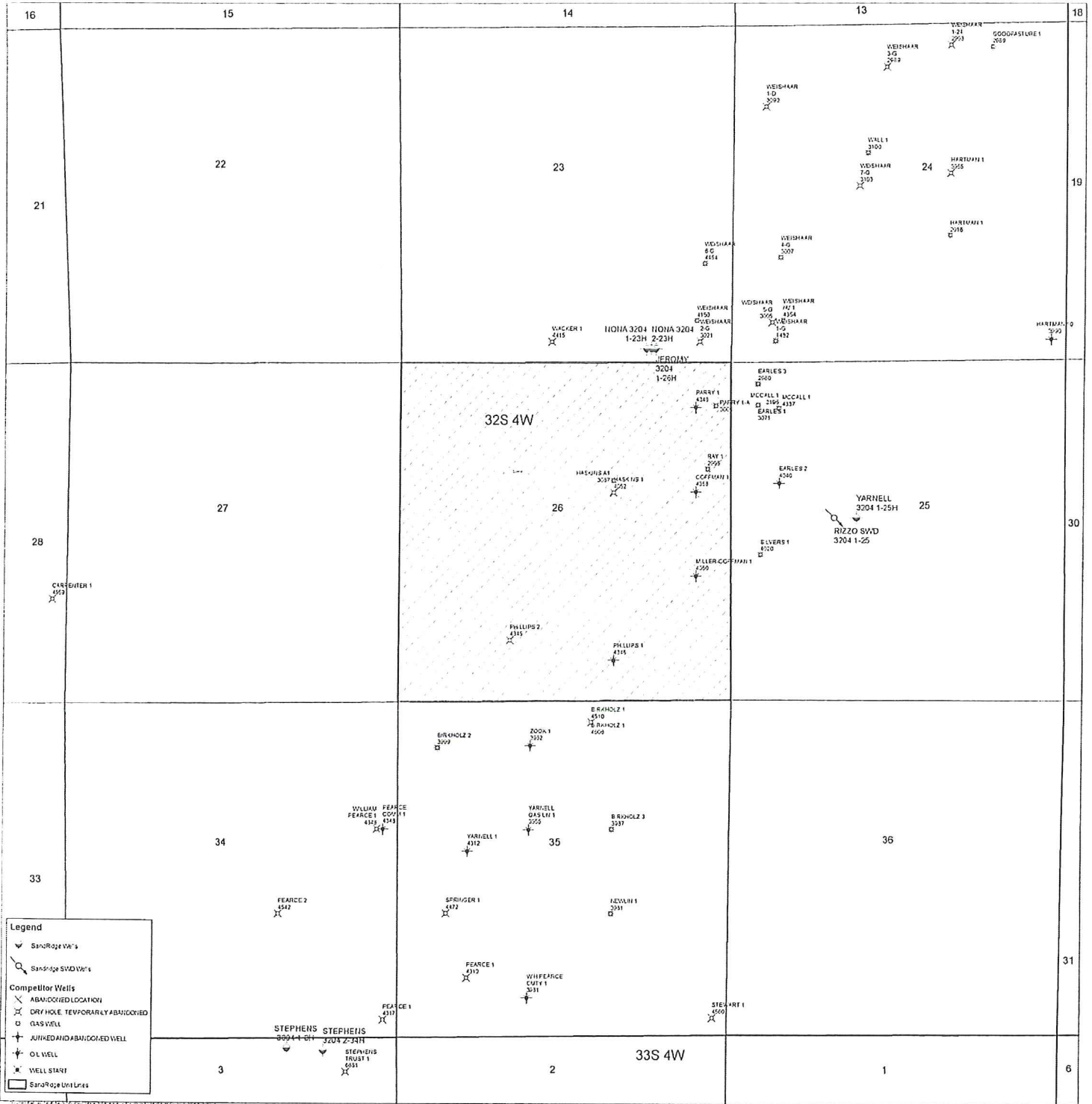



April 2, 2014

Lloyd and Nona Weishaar Living Trust
1407 West 20th St. South
Argonia, KS 67004

Re: KSONA-1 NOTIFICATION

Please find attached an updated draft copy of Intent to Drill currently pending with the KCC for approval. The bottom hole location and proposed pad layout have changed. We plan to drill the Jeremy 3204 1-26H well located in Sumner County, Kansas, and you are listed as the current surface owner.

This notice is being provided pursuant to the Kansas Surface Owner Notice Act (House Bill 2032). If you have any questions, please contact us.

Sincerely,

Tiffany Golay
Regulatory Technician
SandRidge Energy
123 Robert S Kerr Avenue
Oklahoma City, OK 73102
T: 405.429.6543
E: tgolay@sandridgeenergy.com

/file
Attach.



April 2, 2014

Dale Weishaar
116 West Garfield
Argonia, KS 67004

Re: KSONA-1 NOTIFICATION

Please find attached an updated draft copy of Intent to Drill currently pending with the KCC for approval. The bottom hole location and proposed pad layout have changed. We plan to drill the Jeremy 3204 1-26H well located in Sumner County, Kansas, and you are listed as the current surface owner.

This notice is being provided pursuant to the Kansas Surface Owner Notice Act (House Bill 2032). If you have any questions, please contact us.

Sincerely,

Tiffany Golay
Regulatory Technician
SandRidge Energy
123 Robert S Kerr Avenue
Oklahoma City, OK 73102
T: 405.429.6543
E: tgolay@sandridgeenergy.com

/file
Attach.