

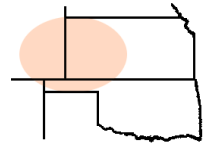

Pro-Stake LLC
Oil Field & Construction Site Staking
 P.O. Box 2324
 Garden City, Kansas 67846
 Office/Fax: (620) 276-6159
 Cell: (620) 272-1499
 burt@pro-stakellc.kscoxmail.com



181024bar
 PLAT NO.

11590
 INVOICE NO.

Cobalt Energy, LLC

OPERATOR

Graham County, KS

COUNTY

KT Unit 'A' #1-18

LEASE NAME

864'FNL - 1290'FEL

LOCATION SPOT

18 10s 24w
 Sec. Twp. Rng.

SCALE: N/A
 DATE: Mar. 7th, 2014
 MEASURED BY: Ben R.
 DRAWN BY: Norby S.
 AUTHORIZED BY: Nick H.



GR. ELEVATION: **2456.3'**

Directions: From the NW side of St. Peter Ks, at the intersection of E Rd. & St Peter Rd. – Now go 2 miles East on E Rd. to the NW corner of section 18-10s-24w – Now go 0.5 mile East on E Rd. to ingress stake South into – Now go 0.3 mile South and East through on lease Rd. to ingress stake East into – Now go 700' East through wheat stubble, into staked location.
Final ingress must be verified with land owner or Operator.

***This drawing does not constitute a monumented survey or a land survey plat.
 This drawing is for construction purposes only.***

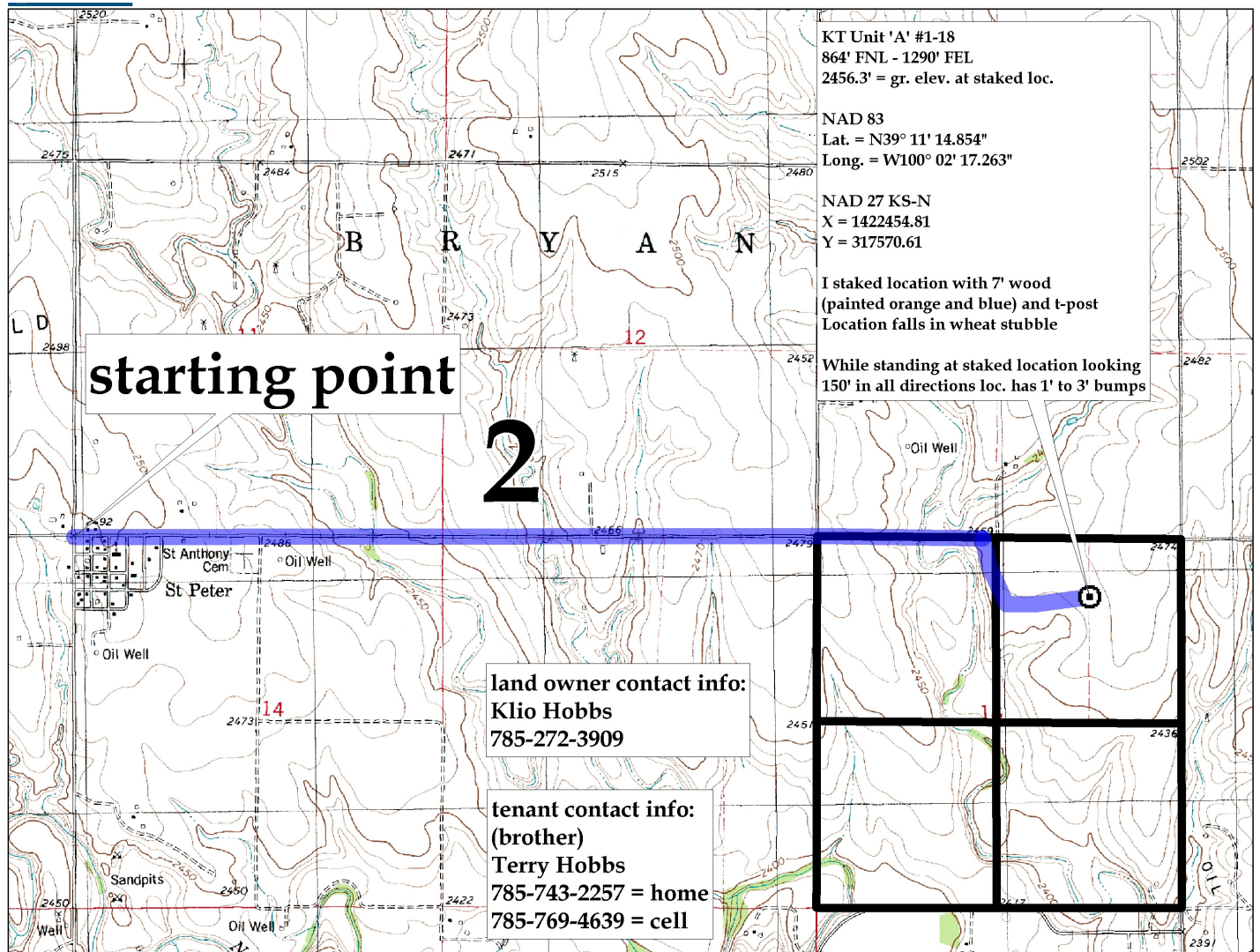

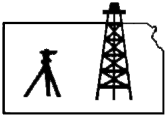

Pro-Stake LLC
Oil Field & Construction Site Staking
 P.O. Box 2324
 Garden City, Kansas 67846
 Office/Fax: (620) 276-6159
 Cell: (620) 272-1499
 burt@pro-stakellc.kscoxmail.com

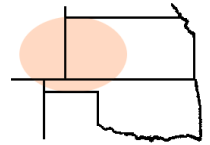

181024bar
 PLAT NO.

11590
 INVOICE NO.

Cobalt Energy, LLC

OPERATOR

Graham County, KS

COUNTY

KT Unit 'A' #1-18

LEASE NAME

864'FNL - 1290'FEL

LOCATION SPOT

18 10s 24w
 Sec. Twp. Rng.

SCALE: 1" = 1000'
 DATE: Mar. 7th, 2014
 MEASURED BY: Ben R.
 DRAWN BY: Norby S.
 AUTHORIZED BY: Nick H.



GR. ELEVATION: **2456.3'**

Directions: From the NW side of St. Peter Ks, at the intersection of E Rd. & St Peter Rd. – Now go 2 miles East on E Rd. to the NW corner of section 18-10s-24w – Now go 0.5 mile East on E Rd. to ingress stake South into – Now go 0.3 mile South and East through on lease Rd. to ingress stake East into – Now go 700' East through wheat stubble, into staked location.
Final ingress must be verified with land owner or Operator.

This drawing does not constitute a monumented survey or a land survey plat.
This drawing is for construction purposes only.



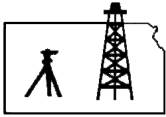

Pro-Stake LLC
 Oil Field & Construction Site Staking
 P.O. Box 2324
 Garden City, Kansas 67846
 Office/Fax: (620) 276-6159
 Cell: (620) 272-1499
 burt@pro-stakellc.kscoxmail.com

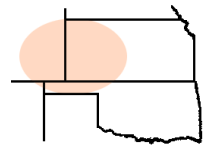

181024bar
 PLAT NO.

11590
 INVOICE NO.

Cobalt Energy, LLC
 OPERATOR
Graham County, KS
 COUNTY

KT Unit 'A' #1-18
 LEASE NAME
864'FNL - 1290'FEL
 LOCATION SPOT

18 10s 24w
 Sec. Twp. Rng.

SCALE: **1" = 1000'**
 DATE: **Mar. 7th, 2014**
 MEASURED BY: **Ben R.**
 DRAWN BY: **Norby S.**
 AUTHORIZED BY: **Nick H.**



GR. ELEVATION: **2456.3'**

Directions: From the NW side of St. Peter Ks, at the intersection of E Rd. & St Peter Rd. – Now go 2 miles East on E Rd. to the NW corner of section 18-10s-24w – Now go 0.5 mile East on E Rd. to ingress stake South into – Now go 0.3 mile South and East through on lease Rd. to ingress stake East into – Now go 700' East through wheat stubble, into staked location.
Final ingress must be verified with land owner or Operator.

This drawing does not constitute a monumented survey or a land survey plat.
This drawing is for construction purposes only.

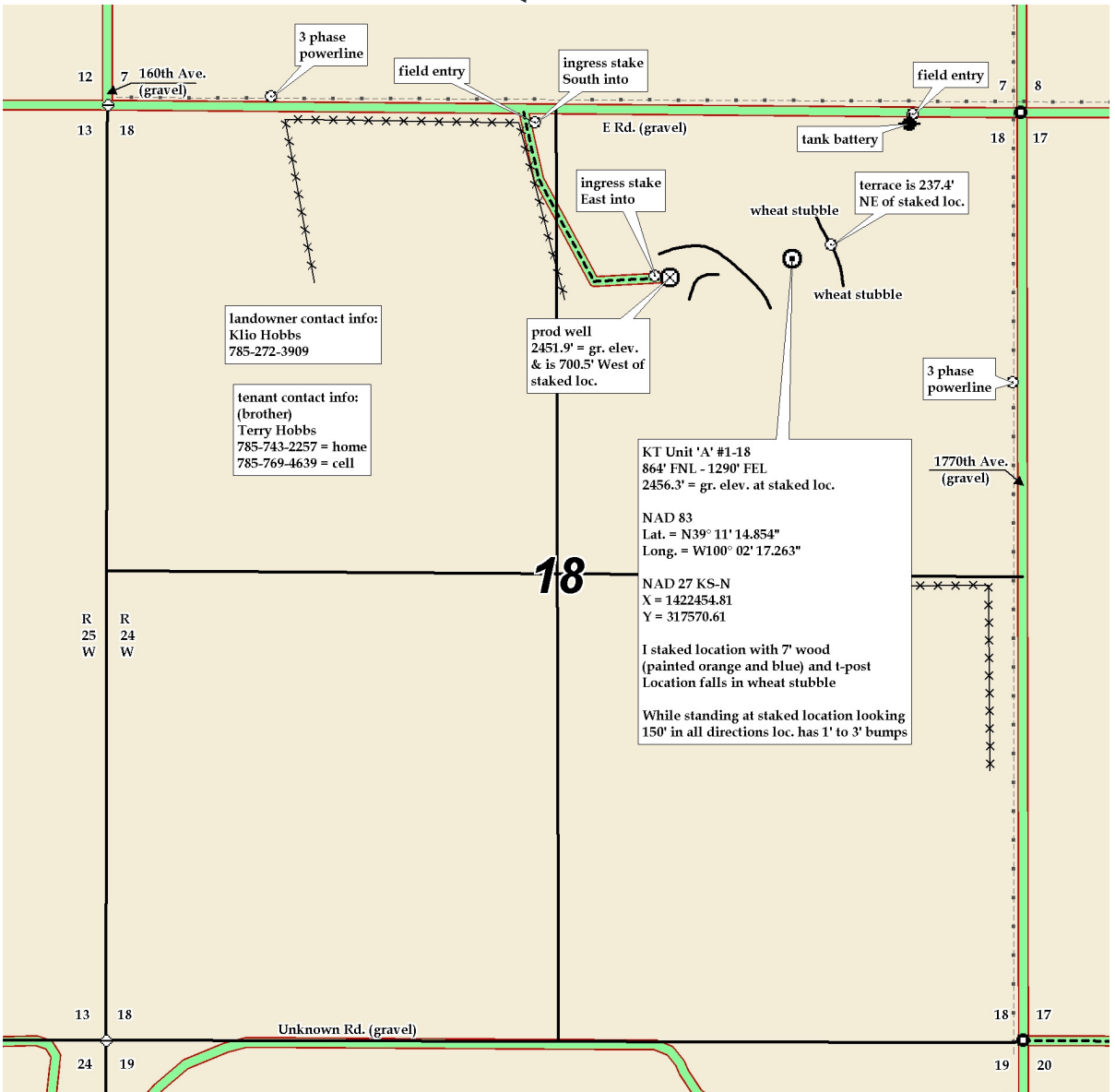



Pro-Stake LLC
 Oil Field & Construction Site Staking
 P.O. Box 2324
 Garden City, Kansas 67846
 Office/Fax: (620) 276-6159
 Cell: (620) 272-1499
 burt@pro-stakellc.kscoxmail.com

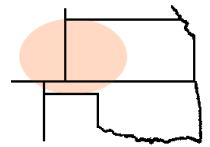

181024bar
 PLAT NO.

11590
 INVOICE NO.

Cobalt Energy, LLC

OPERATOR

KT Unit 'A' #1-18

LEASE NAME

Graham County, KS

COUNTY

18 10s 24w
 Sec. Twp. Rng.

864'FNL - 1290'FEL

LOCATION SPOT

SCALE: 1" = 1000'
 DATE: Mar. 7th, 2014
 MEASURED BY: Ben R.
 DRAWN BY: Norby S.
 AUTHORIZED BY: Nick H.



GR. ELEVATION: **2456.3'**

Directions: From the NW side of St. Peter Ks, at the intersection of E Rd. & St Peter Rd. – Now go 2 miles East on E Rd. to the NW corner of section 18-10s-24w – Now go 0.5 mile East on E Rd. to ingress stake South into – Now go 0.3 mile South and East through on lease Rd. to ingress stake East into – Now go 700' East through wheat stubble, into staked location.
Final ingress must be verified with land owner or Operator.

This drawing does not constitute a monumented survey or a land survey plat.
This drawing is for construction purposes only.

