

03/31/2014 15:04 FAX 6207922873

CENTRAL KS SURVEYING

002

F.G. HOLL COMPANY, LLC
 PETERSON LEASE
 NE. 1/4, SECTION 36, T19S, R16W
 RUSH COUNTY, KANSAS

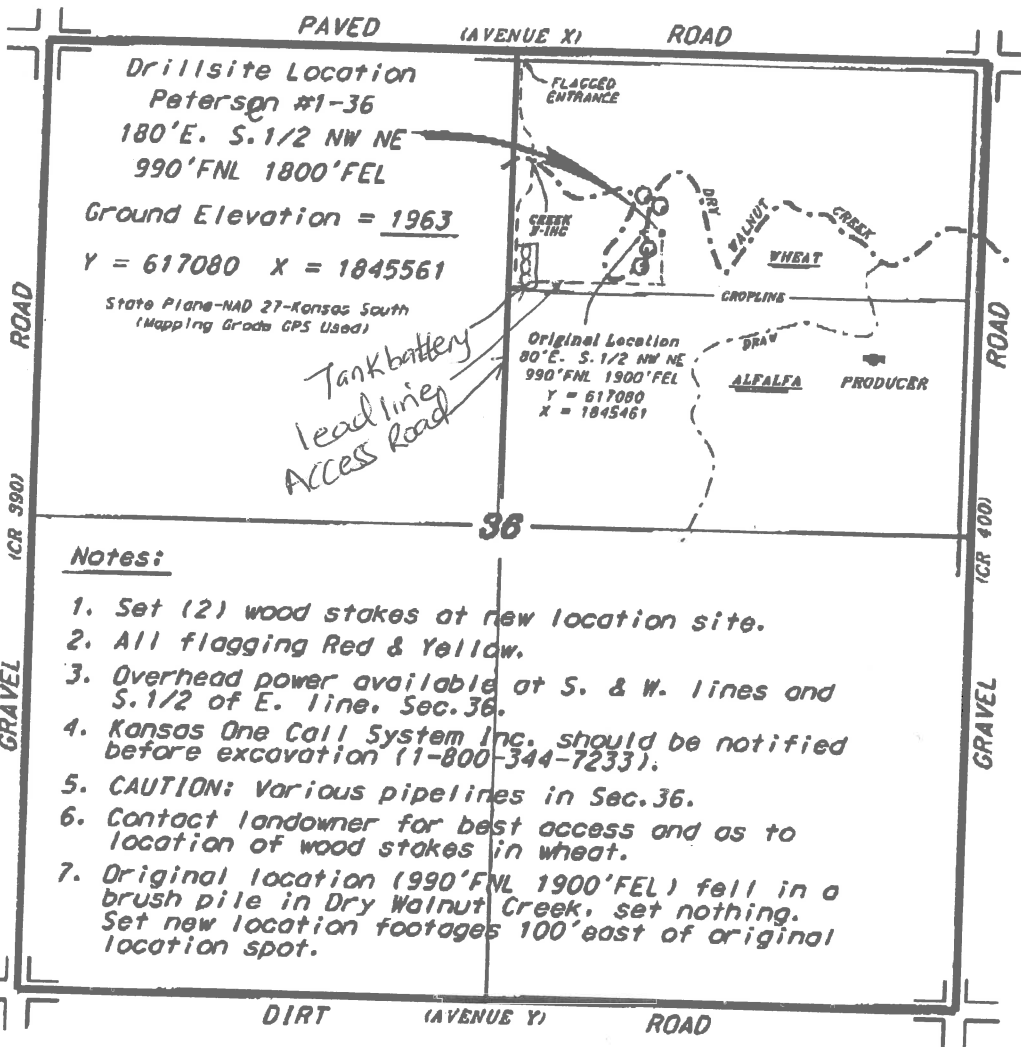

Notes:

1. Set (2) wood stakes at new location site.
2. All flagging Red & Yellow.
3. Overhead power available at S. & W. lines and S. 1/2 of E. line, Sec. 36.
4. Kansas One Call System Inc. should be notified before excavation (1-800-344-7233).
5. CAUTION: Various pipelines in Sec. 36.
6. Contact landowner for best access and as to location of wood stakes in wheat.
7. Original location (990'FNL 1900'FEL) fell in a brush pile in Dry Walnut Creek, set nothing. Set new location footages 100' east of original location spot.

*Ingress and egress to location as shown on this plat is per usage only and may not be legally opened for public use. Contact landowner, tenant and county road department for access.

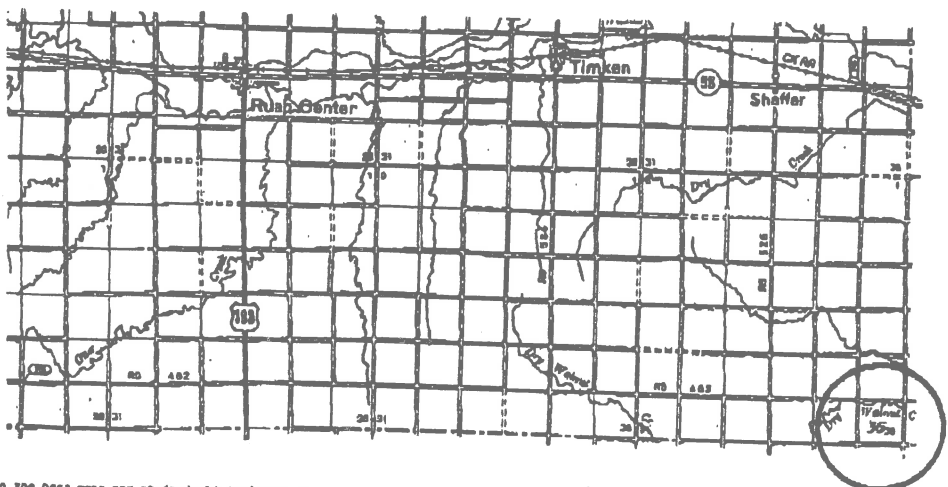

Controlling data is based upon the best maps and photographs available to us and upon a regular section of land containing 640 acres.
 Approximate section lines were determined using the normal standards of care of oilfield surveyors practicing in the state of Kansas. The section corners, which establish the precise section lines, were not necessarily located, and the exact location of the artificial location in the section is not guaranteed. Therefore, the operator, securing this service and operating this site, and all other parties relying thereon agree to hold Central Kansas Oilfield Services, Inc., its officers and employees harmless from all losses, costs and expenses and said entities released from any liability from incidental or consequential damages.
 Elevations derive from National Geodetic Vertical Datum.

Date March 28, 2014