

Sections 20 & 29, T 25 S, R 10 W., Reno County, Kansas.

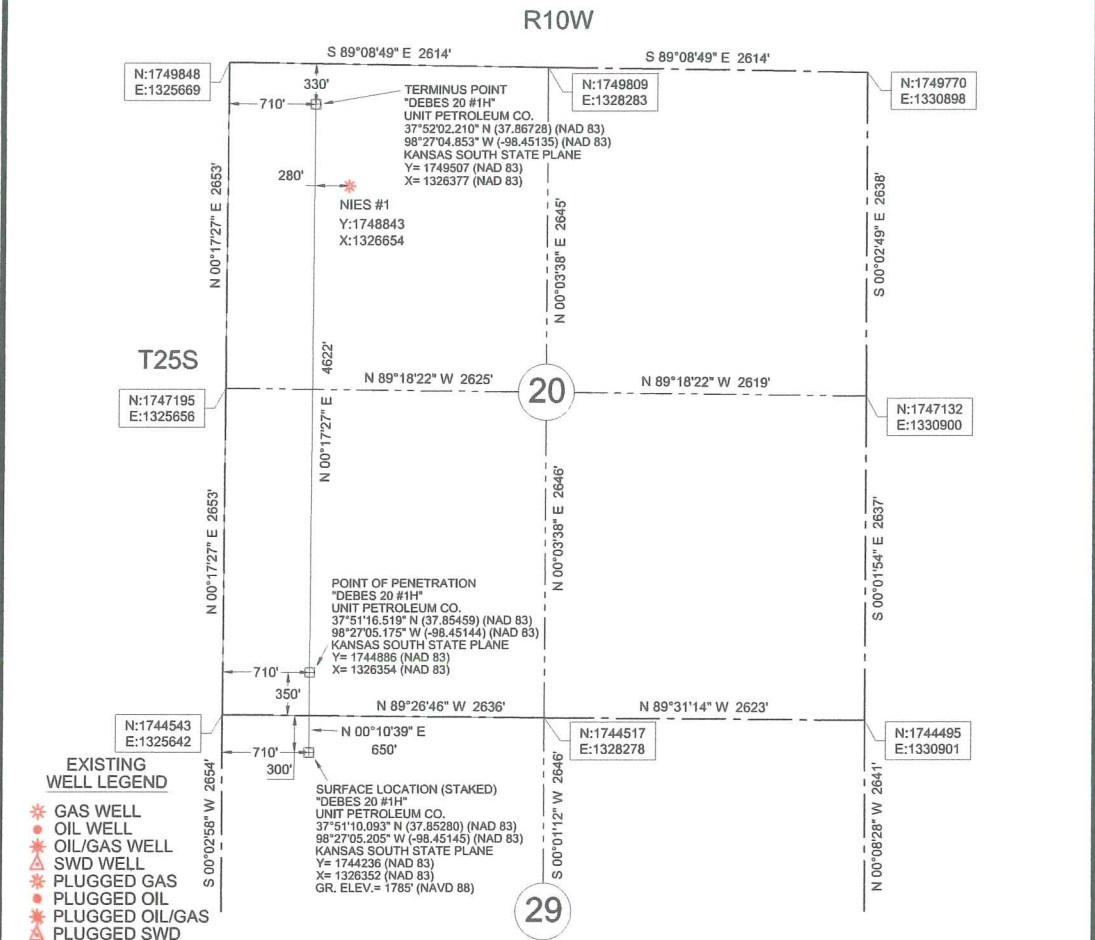

- EXISTING WELL LEGEND**
- * GAS WELL
 - OIL WELL
 - OIL/GAS WELL
 - △ SWD WELL
 - * PLUGGED GAS
 - PLUGGED OIL
 - * PLUGGED OIL/GAS
 - △ PLUGGED SWD



LEGEND

--- SECTION LINE

--- 1/4 SECTION LINE



Datum: NAD 83
Units: US Survey Feet
North: Grid
Coordinates: State Plane
Zone: 1502
State: Kansas
Region: South

Description: Surface Hole Location Stake
"Debes 20 #1H" situated 300 feet from the north section line and 710 feet from the west section line of Section 29, T 25 S, R 10 W., Reno County, Kansas.

Description: Point of Penetration
"Debes 20 #1H" situated 350 feet from the south section line and 710 feet from the west section line of Section 20, T 25 S, R 10 W., Reno County, Kansas.

Description: Terminus Point
"Debes 20 #1H" situated 330 feet from the north section line and 710 feet from the west section line of Section 20, T 25 S, R 10 W., Reno County, Kansas.

REVISED 04-02-2014:
CHANGED POP & TERMINUS
LOCATION



Survey is valid only if print has original seal and signature of surveyor present

	JVIDENS LAND SURVEY CO., INC. 1210 19TH STREET / P.O. BOX 943 WOODWARD, OKLAHOMA 73802 Phone 580-256-7174 - Fax 580-256-3424 roger@jvidenslandsurvey.com mike@jvidenslandsurvey.com	Survey For: Unit Petroleum Co. P.O. Box 2726 Woodward, Oklahoma 73802 Attn: Jason Rummy	JOB 743-13	DATE OF PLAT 12-11-2013	SCALE 1"=1200'	SHEET 1 OF 5
		DRAWN BY C.M.G.	OKLA. CA #2064, EXP. 06/30/2015 KANSAS CA #143, EXP. 12/31/2014			