

Section 4, T 25 S, R 10 W., Reno County, Kansas.

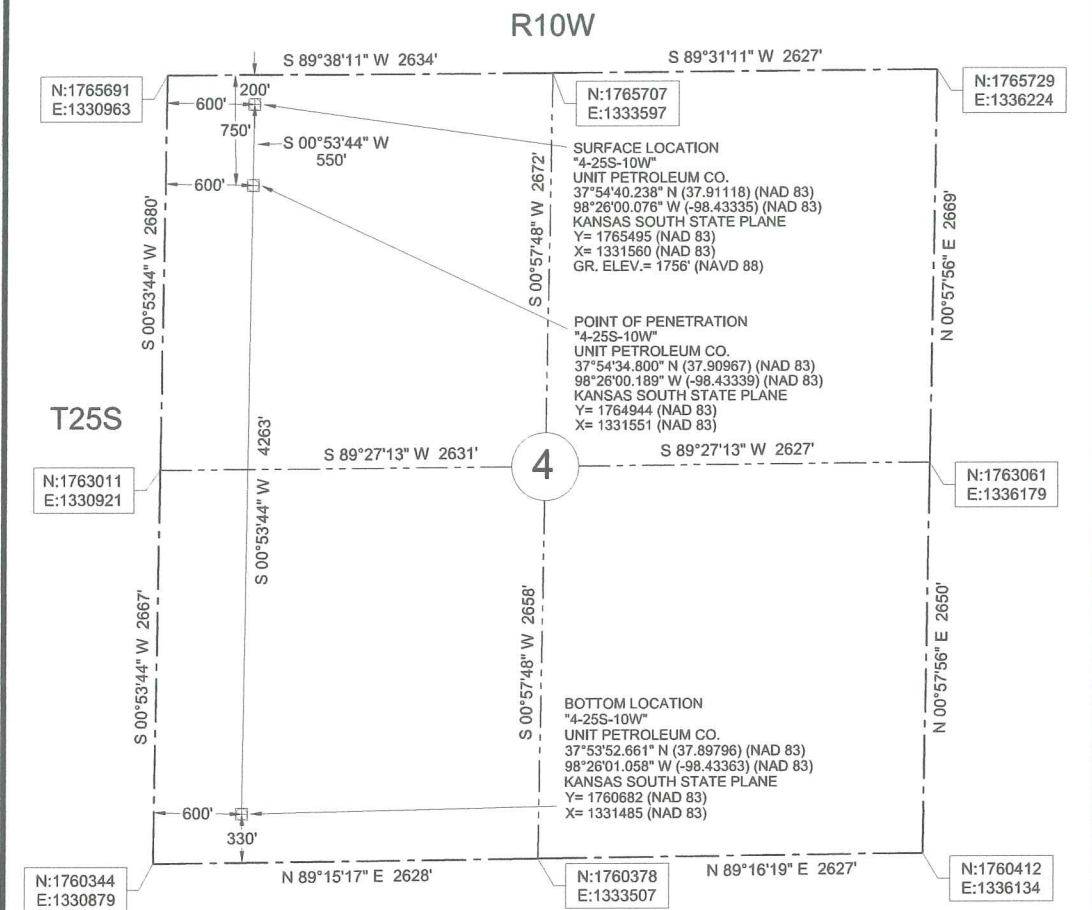

LEGEND

- SECTION LINE
- 1/4 SECTION LINE



Datum: NAD 83
Units: US Survey Feet
North: Grid
Coordinates: State Plane
Zone: 1502
State: Kansas
Region: South

Description: Surface Hole Location Stake
"4-25S-10W" situated 200 feet from the north section line and 600 feet from the west section line of Section 4, T 25 S, R 10 W., Reno County, Kansas.

Description: Point of Penetration
"4-25S-10W" situated 750 feet from the north section line and 600 feet from the west section line of Section 4, T 25 S, R 10 W., Reno County, Kansas.

Description: Bottom Location
"4-25S-10W" situated 330 feet from the south section line and 600 feet from the west section line of Section 4, T 25 S, R 10 W., Reno County, Kansas.



Survey is valid only if print has original seal and signature of surveyor present

**ONE CALL
KANSAS**

811

Know what's below.
Call before you dig.

Buried utilities are not necessarily shown. It is the contractor's responsibility to locate and preserve all utility services.

	JVIDENS LAND SURVEY CO., INC. 1210 19TH STREET / P.O. BOX 943 WOODWARD, OKLAHOMA 73802 Phone 580-256-7174 - Fax 580-256-3424 roger@jvidenslandsurvey.com mike@jvidenslandsurvey.com	Survey For: Unit Petroleum Co. P.O. Box 2726 Woodward, Oklahoma 73802 Attn: Jason Rummy	JOB 750-13	DATE OF PLAT 12-30-2013	SCALE 1"=1000'	SHEET 1 OF 5
	DRAWN BY C.M.G.		OKLA. CA #2064, EXP. 06/30/2015 KANSAS CA #143, EXP. 12/31/2014			