

T 34 S - R 04 W

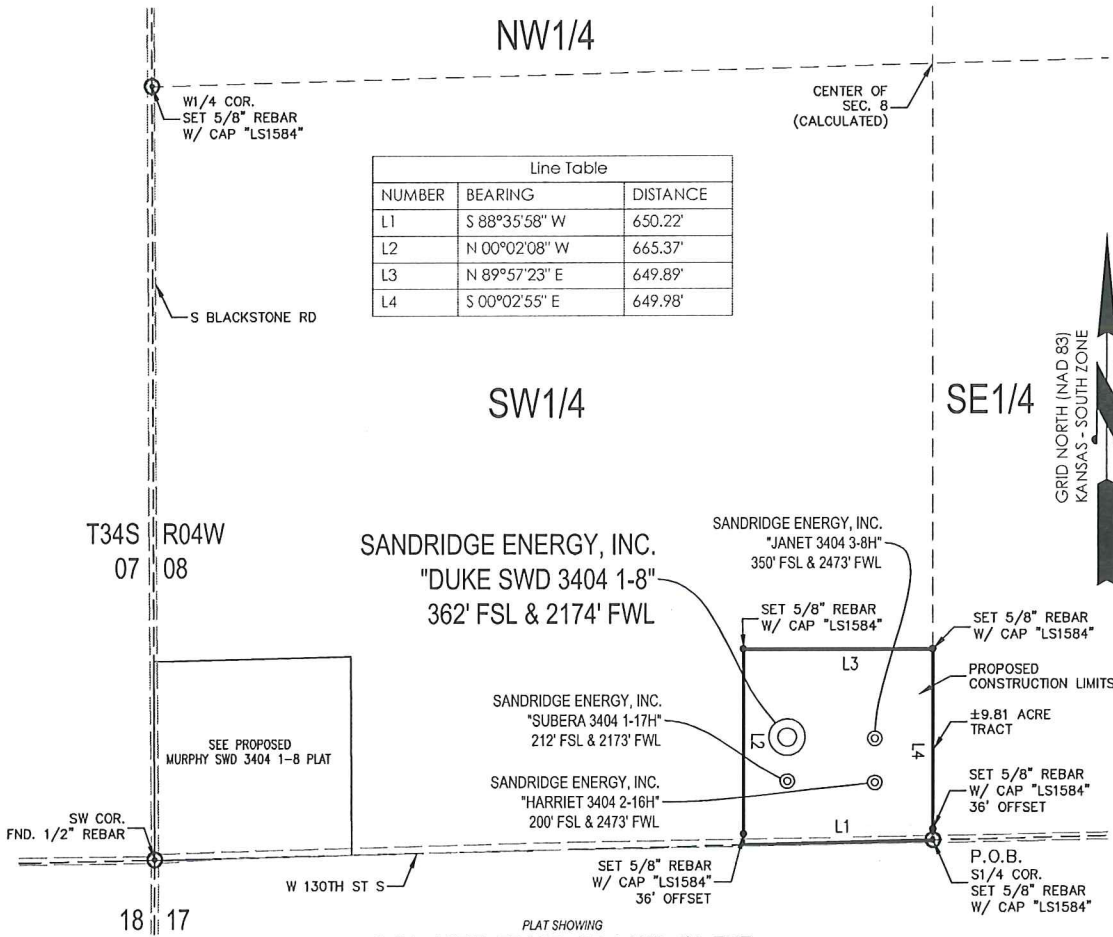

PLAT SHOWING
**9.81 ACRE TRACT OF LAND IN THE
 SW1/4 OF SECTION 8, T34S-R04W,
 SUMNER COUNTY, KANSAS**

METES AND BOUNDS DESCRIPTION (9.81 ACRE TRACT)

PART OF THE SW1/4 OF SECTION 8, TOWNSHIP 34 SOUTH, RANGE 04 WEST, SUMNER COUNTY, KANSAS, MORE PARTICULARLY DESCRIBED AS FOLLOWS:

BEGINNING AT A SET 5/8" REBAR WITH CAP MARKED "LS1584" AT THE SOUTH 1/4 CORNER OF SAID SECTION 8; THENCE S 88°35'58" W ALONG THE SOUTH LINE OF SAID SECTION 8, A DISTANCE OF 650.22 FEET TO A POINT; THENCE N 00°02'08" W, A DISTANCE OF 665.37 FEET TO A SET 5/8" REBAR WITH CAP MARKED "LS1584", PASSING THROUGH A SET 5/8" REBAR WITH CAP MARKED "LS1584" AT A DISTANCE OF 36 FEET; THENCE N 89°57'23" E, A DISTANCE OF 649.89 FEET TO A SET 5/8" REBAR WITH CAP MARKED "LS1584" ON THE EAST LINE OF THE SOUTHWEST 1/4 OF SAID SECTION 8; THENCE S 00°02'55" E ALONG THE EAST LINE OF THE SOUTHWEST 1/4 OF SAID SECTION 8, A DISTANCE OF 649.98 FEET, PASSING THROUGH A SET 5/8" REBAR WITH CAP MARKED "LS1584" AT A DISTANCE OF 613.98 FEET, TO THE POINT OF BEGINNING.

SAID TRACT CONTAINING 9.81 ACRES OF LAND AS SURVEYED, MORE OR LESS.

BASIS OF BEARINGS:
 KANSAS COORDINATE SYSTEM 1983 SOUTH ZONE
 BEARINGS: GRID
 DISTANCES: US SURVEY FOOT AT GRID
 COORDINATES: US SURVEY FOOT AT GRID

SURVEYOR'S CERTIFICATE:

I, JEREMY A. LAWSON, KANSAS LICENSED PROFESSIONAL LAND SURVEYOR, NO. 1584, DO HEREBY CERTIFY THAT THIS PLAT REPRESENTS THE RESULTS OF A SURVEY MADE ON THE GROUND UNDER MY SUPERVISION ON THE DATE OF 3-27-2014. NO EASEMENTS OR OTHER TITLE DOCUMENTS WERE PROVIDED TO THE SURVEYOR FOR THIS PROPERTY.

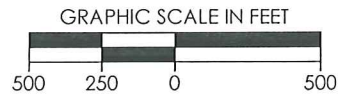

REVISION	SandRidge	
	"DUKE SWD 3404 1-8" PART OF THE SW1/4 OF SECTION 8, T-34-S, R-04-W PROPOSED DRILL SITE SUMNER COUNTY, KANSAS	
	SCALE: 1" = 500'	
	PLOT DATE: 03-27-2014	DRAWN BY: MF SHEET NO.: 1 OF 1

Duke SWD 3404 1-8
Lease Information Sheet

Lease Description:

9.81 Acre Tract of land in the
SW/4 of Sec 8-T34S-T04W

Surface Owner:

SandRidge Exploration and Production, LLC
123 Robert S Kerr Avenue
Oklahoma City, OK 73102

Duke SWD 3404 1-8

