

FILE COPY

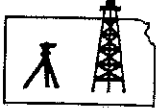

Pro-Stake LLC
Oil Field & Construction Site Staking
P.O. Box 2324
Garden City, Kansas 67846
Office/Fax: (620) 276-6159
Cell: (620) 272-1499
burt@pro-stakellc.kscoxmail.com

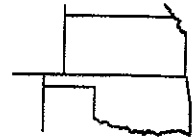

3510 24bar
PLAT NO.

11554
INVOICE NO.

Murfin Drilling Company, Inc.

OPERATOR

Hobbs #3-2

LEASE NAME

Trego County, KS

COUNTY

2 11s 24w
Sec. Twp. Rng.

1980' FSL - 1648' FWL

LOCATION SPOT

SCALE: **1" = 1000'**
DATE STAKED: **Feb. 24th, 2014**
MEASURED BY: **Kent C.**
DRAWN BY: **Norby S.**
AUTHORIZED BY: **Shauna G.**

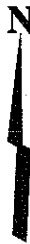

GR. ELEVATION: **2305.8'**

Directions: From the SE side of WaKeeney Ks at the intersection of Old Hwy 40 & Hwy 283 North – Now go 6.7 miles North on Hwy 283 – Now go 4 miles West on B Rd which is approx. 300' North of the SE corner of section 2-11s-24w – Now go 0.6 mile West on B Rd. to ingress stake NW into – Now go 0.2 mile NW on trail – Now go approx. 280' NE through pasture into staked location.

Final ingress must be verified with land owner or Operator.

*This drawing does not constitute a monumented survey or a land survey plat.
This drawing is for construction purposes only.*

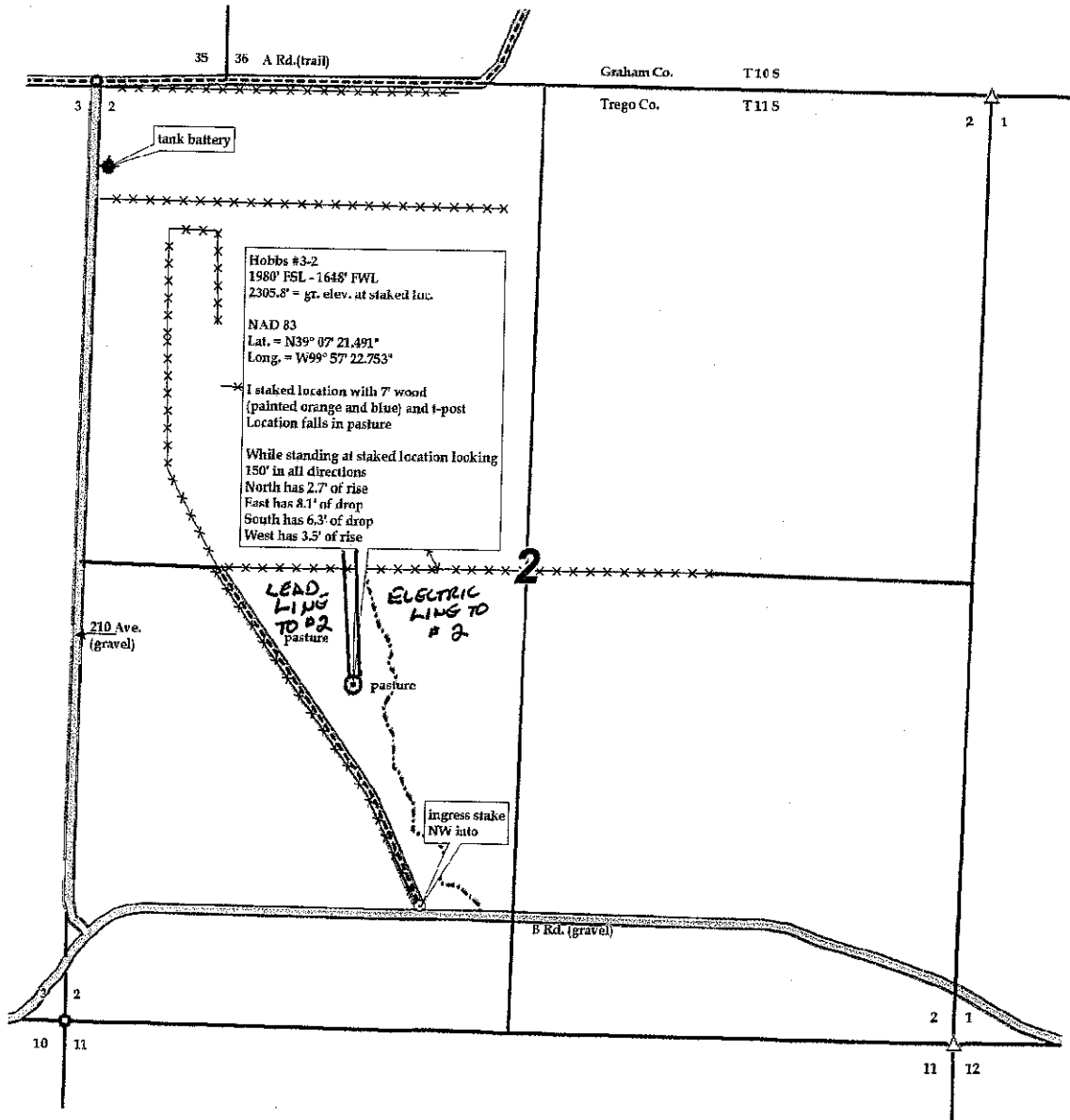

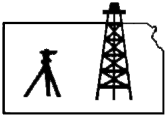

Pro-Stake LLC

Oil Field & Construction Site Staking

P.O. Box 2324
Garden City, Kansas 67846
Office/Fax: (620) 276-6159
Cell: (620) 272-1499

burt@pro-stakelc.kscoxmail.com

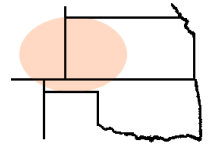

351024bar
PLAT NO.

11554
INVOICE NO.

Murfin Drilling Company, Inc.

OPERATOR

Trego County, KS

COUNTY

2

Sec.

11s

Twp.

24w

Rng.

Hobbs #3-2

LEASE NAME

1980' FSL - 1648' FWL

LOCATION SPOT

SCALE: **1" = 1000'**

DATE STAKED: **Feb. 24th, 2014**

MEASURED BY: **Kent C.**

DRAWN BY: **Norby S.**

AUTHORIZED BY: **Shauna G.**



GR. ELEVATION: **2305.8'**

Directions: From the SE side of WaKeeney Ks at the intersection of Old Hwy 40 & Hwy 283 North – Now go 6.7 miles North on Hwy 283 – Now go 4 miles West on B Rd which is approx. 300' North of the SE corner of section 2-11s-24w – Now go 0.6 mile West on B Rd. to ingress stake NW into – Now go 0.2 mile NW on trail – Now go approx. 280' NE through pasture into staked location.

Final ingress must be verified with land owner or Operator.

This drawing does not constitute a monumented survey or a land survey plat.

This drawing is for construction purposes only.

