

Proposed Plan of Construction
LMLU 406
Sec 18 T27S-R34W
Haskell County, KS

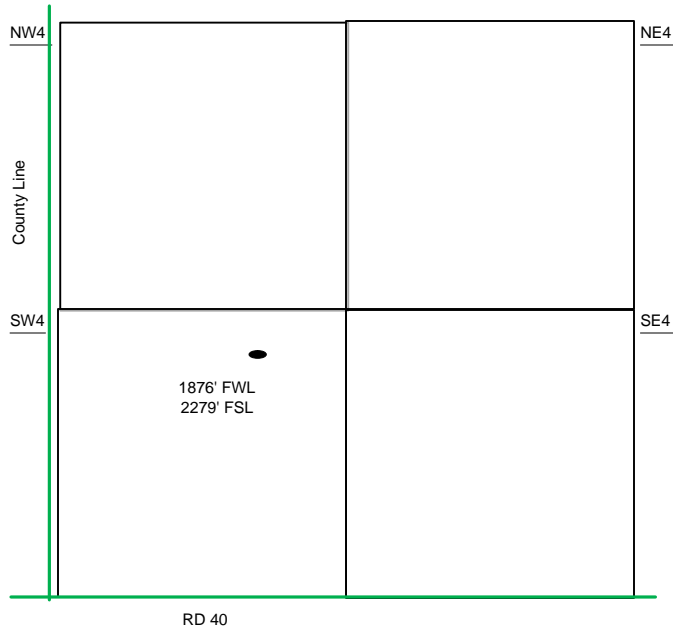

Sec 18 - T27S - R34W

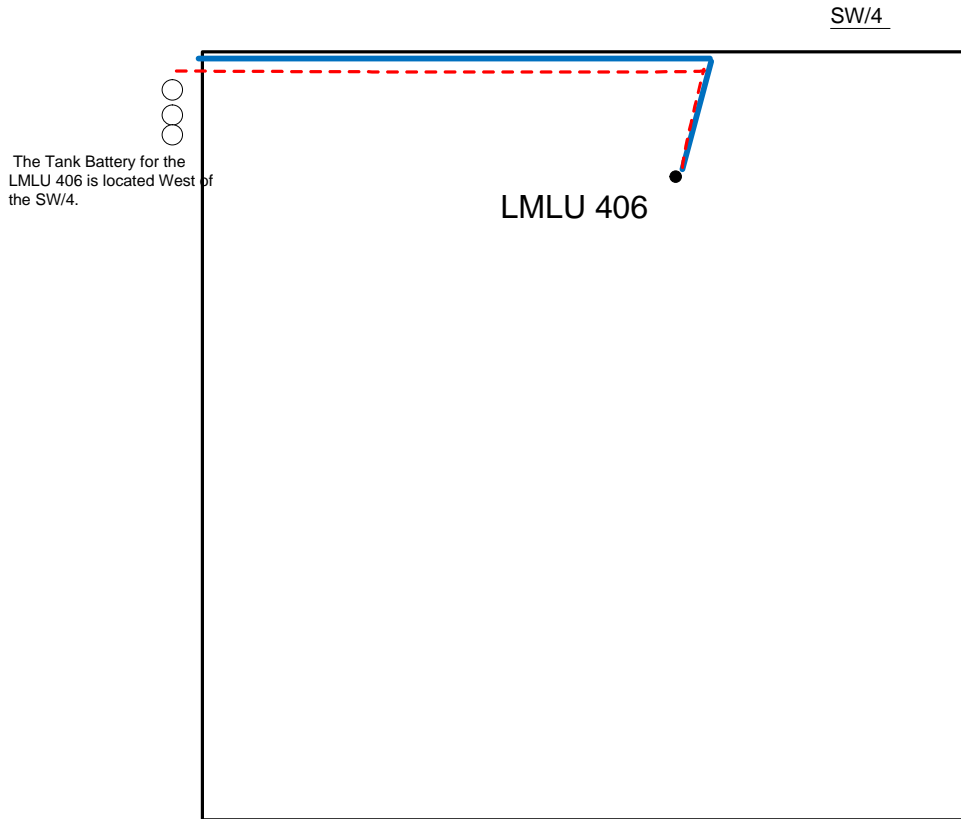

Proposed Details of
SW/4 Sec 18 - T27S - R34W

- Well Location
- Proposed Lease Roads
- - - Proposed Pipeline
- Proposed Tank Battery
- Proposed Power Lines
- - - Existing Pipeline

Note-Drawing **Not** to Scale

