



Fall & Associates

Stake and Elevation Service

719 W. 5th Street

P.O. Box 404

Concordia, KS. 66901

1-800-536-2821

Date 3-31-14

Invoice Number 0327141

FORESTAR PETROLEUM CORP.

Operator

2-31

Number

K & K

Farm Name

Rawlins-KS

County-State

31

S

1s

T

31w

R

2500'FNL 900'FWL

Location

Forestar Petroleum Corp.
1801 Broadway
Suite 600
Denver, CO. 80202

Elevation 2870 Gr.

Ordered By: Justin

Scale 1"=1000'

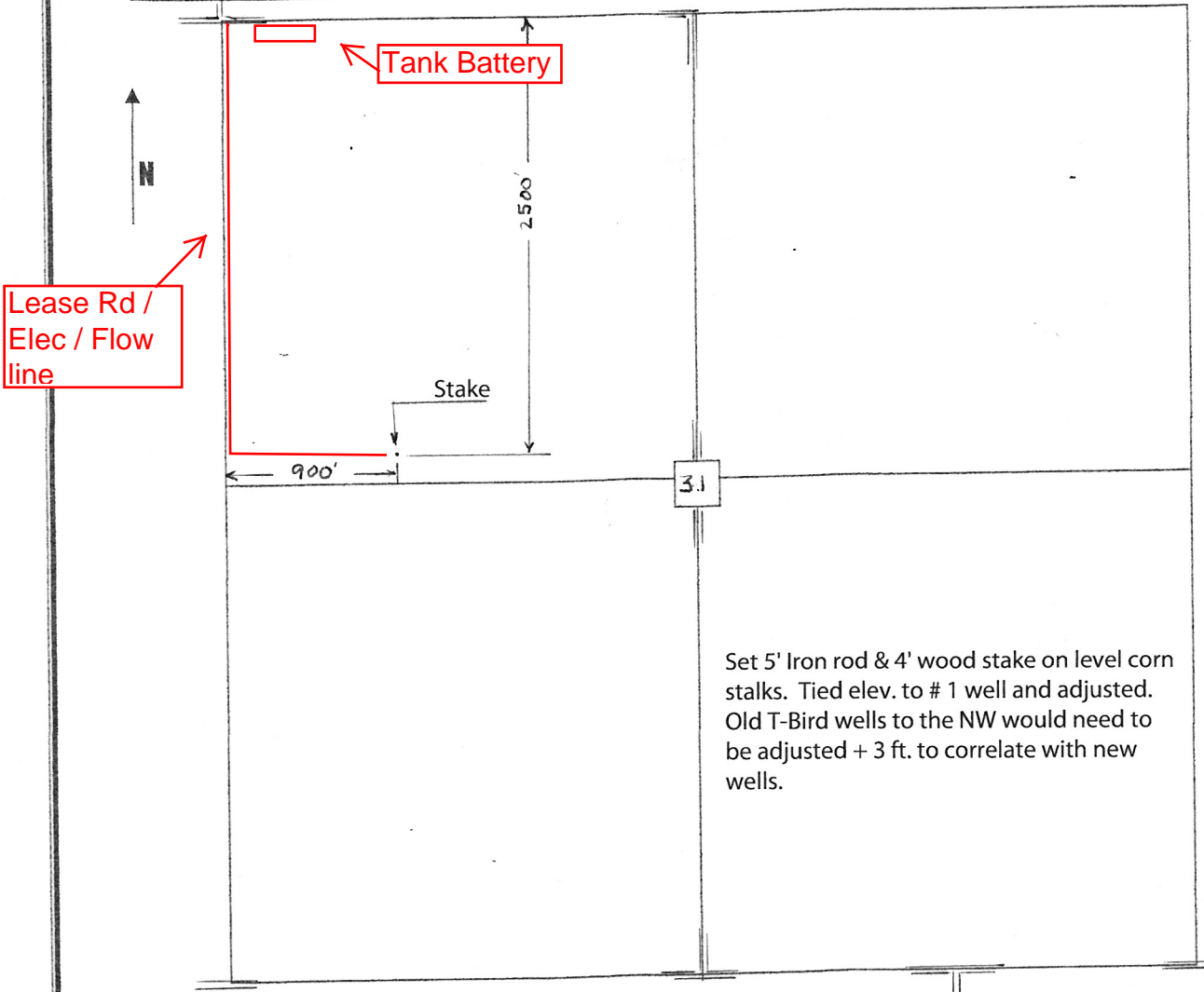

Set 5' Iron rod & 4' wood stake on level corn stalks. Tied elev. to # 1 well and adjusted. Old T-Bird wells to the NW would need to be adjusted + 3 ft. to correlate with new wells.



Fall & Associates

Stake and Elevation Service

719 W. 5th Street

P.O. Box 404

Concordia, KS. 66901

1-800-536-2821

Date 3-31-14

Invoice Number 0327141

FORESTAR PETROLEUM CORP.

2-31

K & K

Operator

Number

Farm Name

Rawlins-KS

31

1s

31w

2500'FNL 900'FWL

County-State

S

T

R

Location

Forestar Petroleum Corp.
1801 Broadway
Suite 600
Denver, CO. 80202

Elevation 2870 Gr.

Ordered By: Justin

Scale 1"=1000'

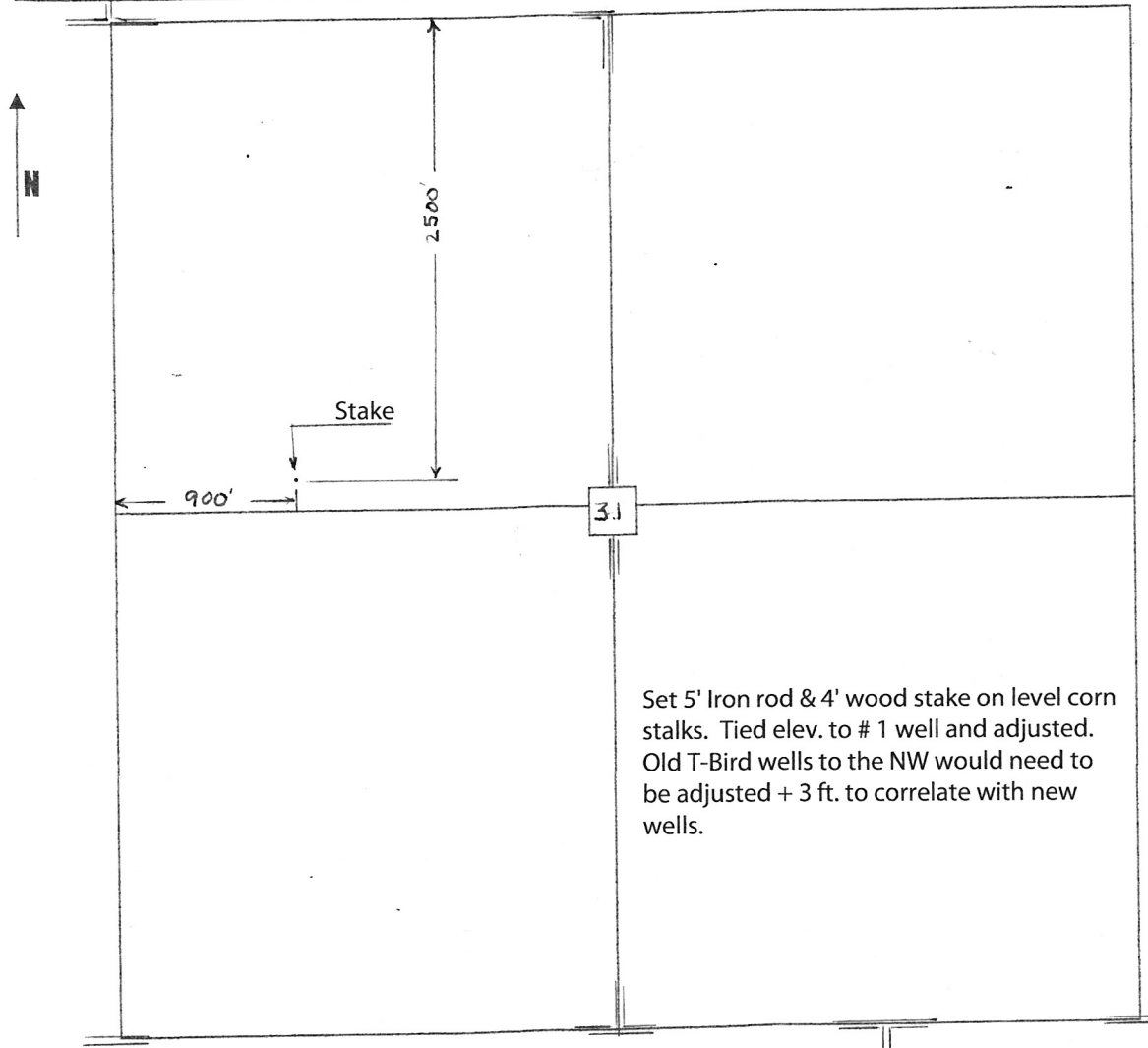

Set 5' Iron rod & 4' wood stake on level corn stalks. Tied elev. to # 1 well and adjusted. Old T-Bird wells to the NW would need to be adjusted + 3 ft. to correlate with new wells.

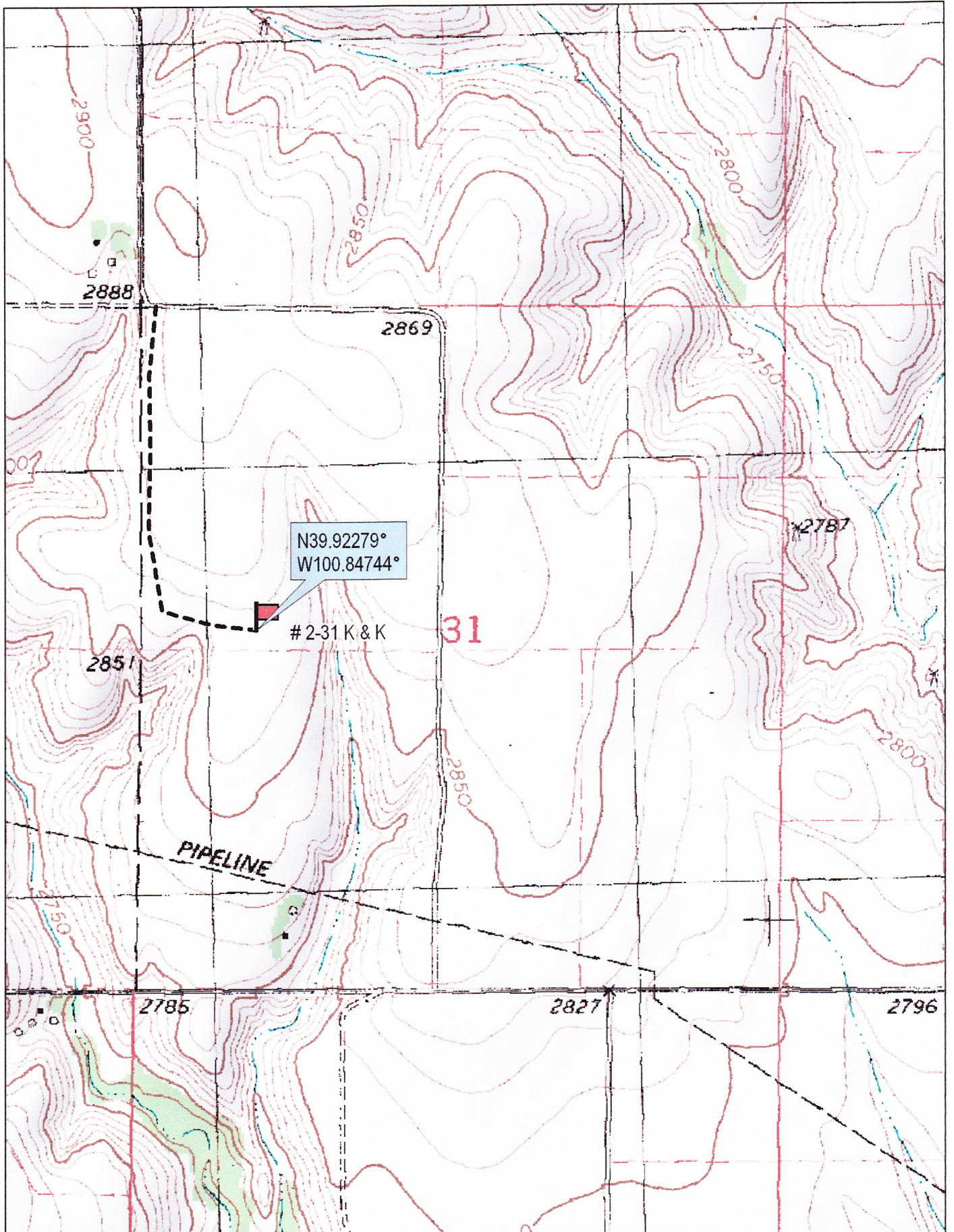

N39.92279°
W100.84744°

2-31 K & K

31

PIPELINE



© 2002 DeLorme. 3-D TopoQuads ®. Data copyright of content owner.
www.delorme.com

Scale 1 : 12,000
1" = 1000 ft

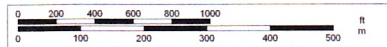

TN
*
MN
7.9°E