

OPERATOR: Samuel Gary Jr. & Associates, Inc. 1515 Wynkoop Street, Suite 700
Denver, Colorado 80202 office: 303-831-4673 ; fax: 303-863-7285

WELL NAME: BALES 1-26

LOCATION: 757 FNL / 1008 FWL Sec. 26-4S-23W NORTON COUNTY

SURFACE OWNER: Gertrude Bales and Betterly Bales, aka Bales and Bales Partnership
c/o Betterly and Charles Bales
251 Wolf Point Drive
Erie, PA 16505

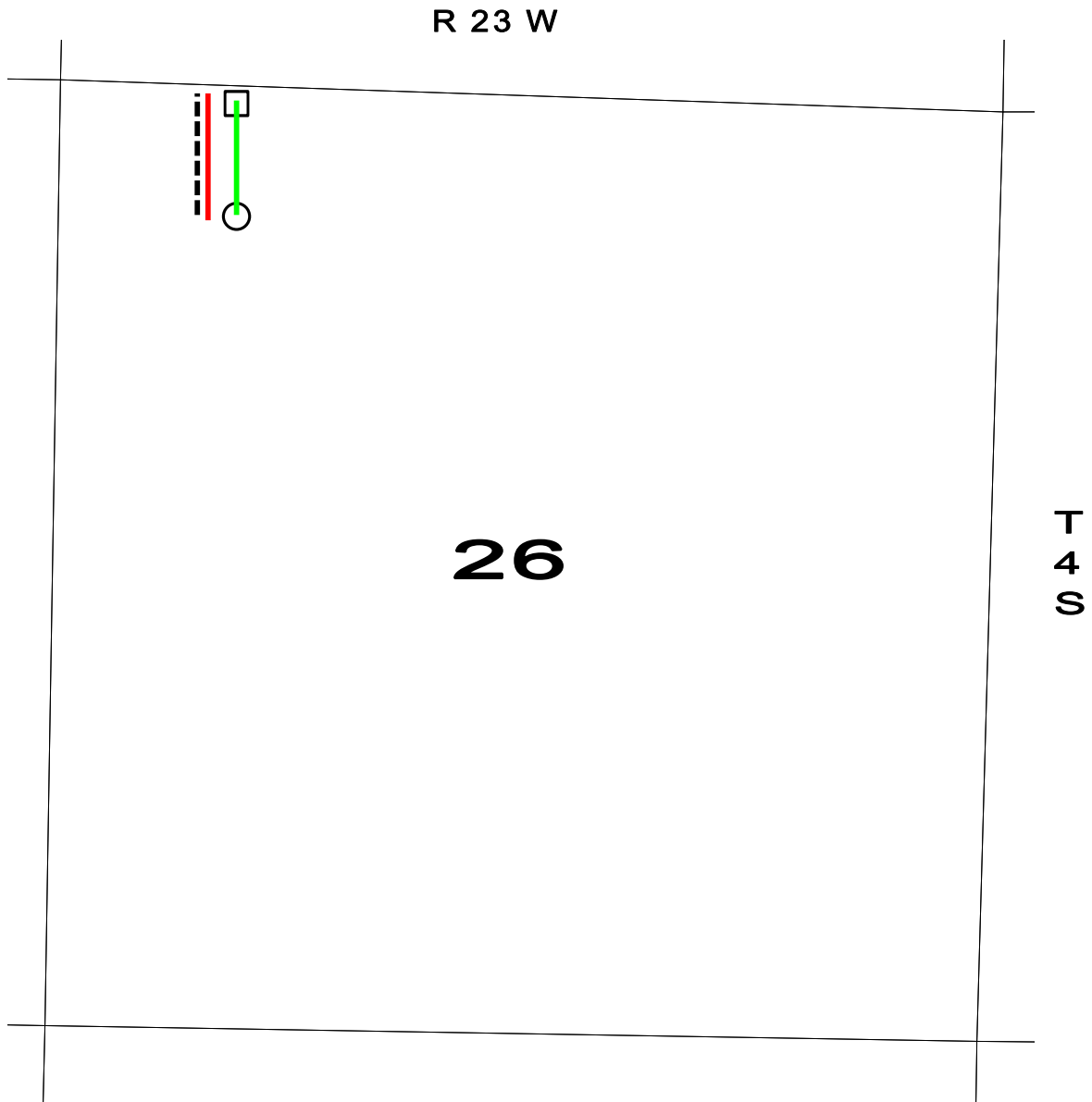

- PROPOSED WELL LOCATION
- ESTIMATED LOCATION OF TANK BATTERY

- ESTIMATED LEASE ROAD
- ESTIMATED LOCATION OF FLOWLINES
- ESTIMATED LOCATION OF ELECTRICAL LINES