

Pro-Stake LLC
Oil Field & Construction Site Staking

P.O. Box 2324
Garden City, Kansas 67846
Office/Fax: (620) 276-6159
Cell: (620) 272-1499
burt@pro-stakellc.kscoxmail.com

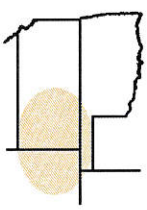

001733
PLAT NO.

11655
INVOICE NO.

Landmark Resources, Inc.

OPERATOR

Frick #1-5

LEASE NAME

Scott County, KS

COUNTY

2280' FNL - 1469' FWL

LOCATION SPOT

5 17s 33w

Sec. Twp. Rng.

SCALE: N/A

GR. ELEVATION: 3079.7'

DATE: April. 2nd, 2014

MEASURED BY: Kent C.

DRAWN BY: Norby S.

AUTHORIZED BY: Becky P.

This drawing does not constitute a monumented survey or a land survey plat.

This drawing is for construction purposes only.



Directions: From the center of Scott City, Ks at the intersection of Hwy 96 and Hwy 83 - Now go 8 miles North on Hwy 83 - Now go 4 miles West on Rd. 230 to the SE corner of section 5-17s-33w - Now go 1 mile North on N. Hereford Rd. - Now go 0.8 mile West on Rd. 240 to ingress stake South into - Now go 2280' South along crop change through wheat stubble to ingress stake East into - Now go 545' East through wheat stubble, into staked location.

Final ingress must be verified with land owner or Operator.

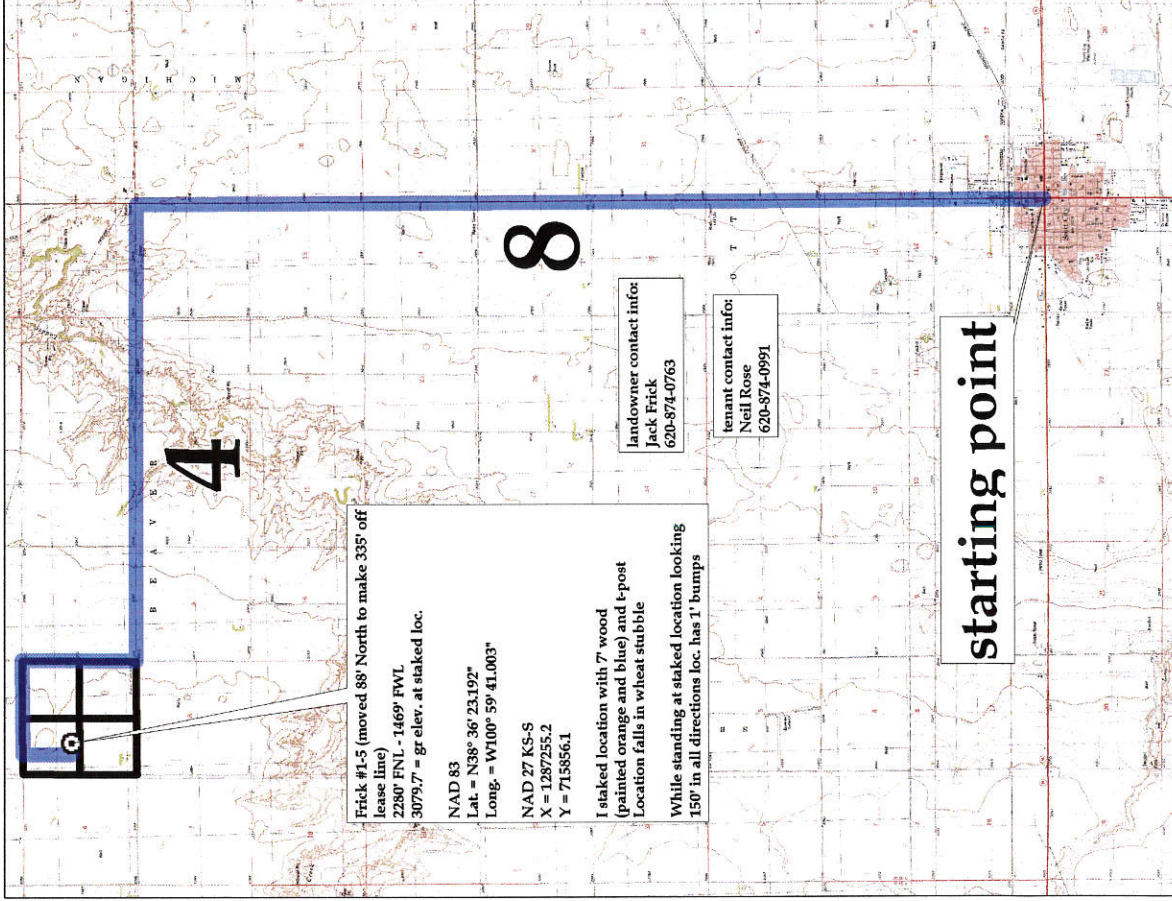

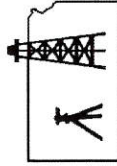

Pro-Stake LLC
Oil Field & Construction Site Staking
 P.O. Box 2324
 Garden City, Kansas 67846
 Office/Fax: (620) 276-6159
 Cell: (620) 272-1499
 burt@pro-stakellc.kscxmail.com

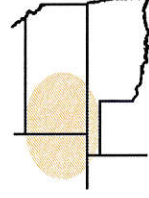

001733
 PLAT NO.

11655
 INVOICE NO.

Landmark Resources, Inc.

Frick #1-5

OPERATOR

LEASE NAME

Scott County, KS

2280' FNL - 1469' FWL

COUNTY

5 **17s** **33w**

LOCATION SPOT

SCALE: **1" = 1000'**

GR. ELEVATION: **3079.7'**

DATE: **April. 2nd, 2014**

MEASURED BY: **Kent C.**

DRAWN BY: **Norby S.**

AUTHORIZED BY: **Becky P.**

This drawing does not constitute a monumented survey or a land survey plat.



Directions: From the center of Scott City, Ks at the intersection of Hwy 96 and Hwy 83 – Now go 8 miles North on Hwy 83 – Now go 4 miles West on Rd. 230 to the SE corner of section 5-17s-33w – Now go 1 mile North on N. Hereford Rd. – Now go 0.8 mile West on Rd. 240 to ingress stake South into – Now go 2280' South along crop change through wheat stubble to ingress stake East into – Now go 545' East through wheat stubble, into staked location.

Final ingress must be verified with land owner or Operator.

This drawing is for construction purposes only.

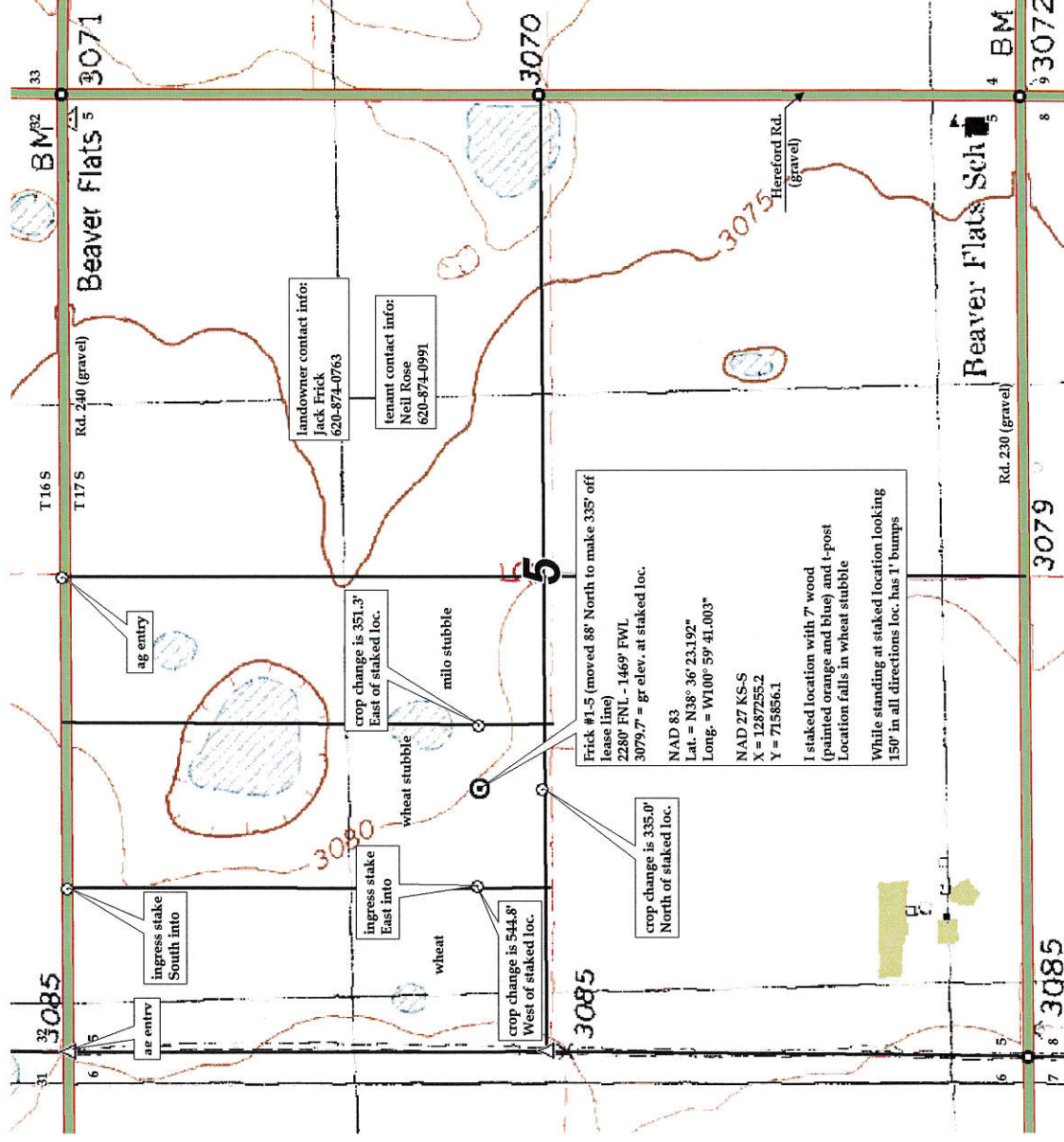

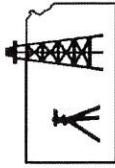

Pro-Stake LLC
Oil Field & Construction Site Staking

P.O. Box 2324
Garden City, Kansas 67846
Office/Fax: (620) 276-6159
Cell: (620) 272-1499
burt@pro-stakellc.kscoxmail.com

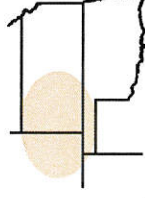

001733
PLAT NO.

11655
INVOICE NO.

Landmark Resources, Inc.

Frick #1-5

OPERATOR

LEASE NAME

Scott County, KS

2280' FNL - 1469' FWL

COUNTY

Sec. **5**

Twp. **17s**

Rng. **33w**

LOCATION SPOT

SCALE: **1" = 1000'**

GR. ELEVATION: **3079.7'**

DATE: **April. 2nd, 2014**

Directions: From the center of Scott City, Ks at the intersection of Hwy 96 and Hwy 83 - Now go 8 miles North on Hwy 83 - Now go 4 miles West on Rd. 230 to the SE corner of section 5-17s-33w - Now go 1 mile North on N. Hereford Rd. - Now go 0.8 mile West on Rd. 240 to ingress stake South into - Now go 2280' South along crop change through wheat stubble to ingress stake East into - Now go 545' East through wheat stubble, into staked location.

MEASURED BY: **Kent C.**

DRAWN BY: **Norby S.**

AUTHORIZED BY: **Becky P.**

This drawing does not constitute a monumented survey or a land survey plat.

This drawing is for construction purposes only.

Final ingress must be verified with land owner or Operator.

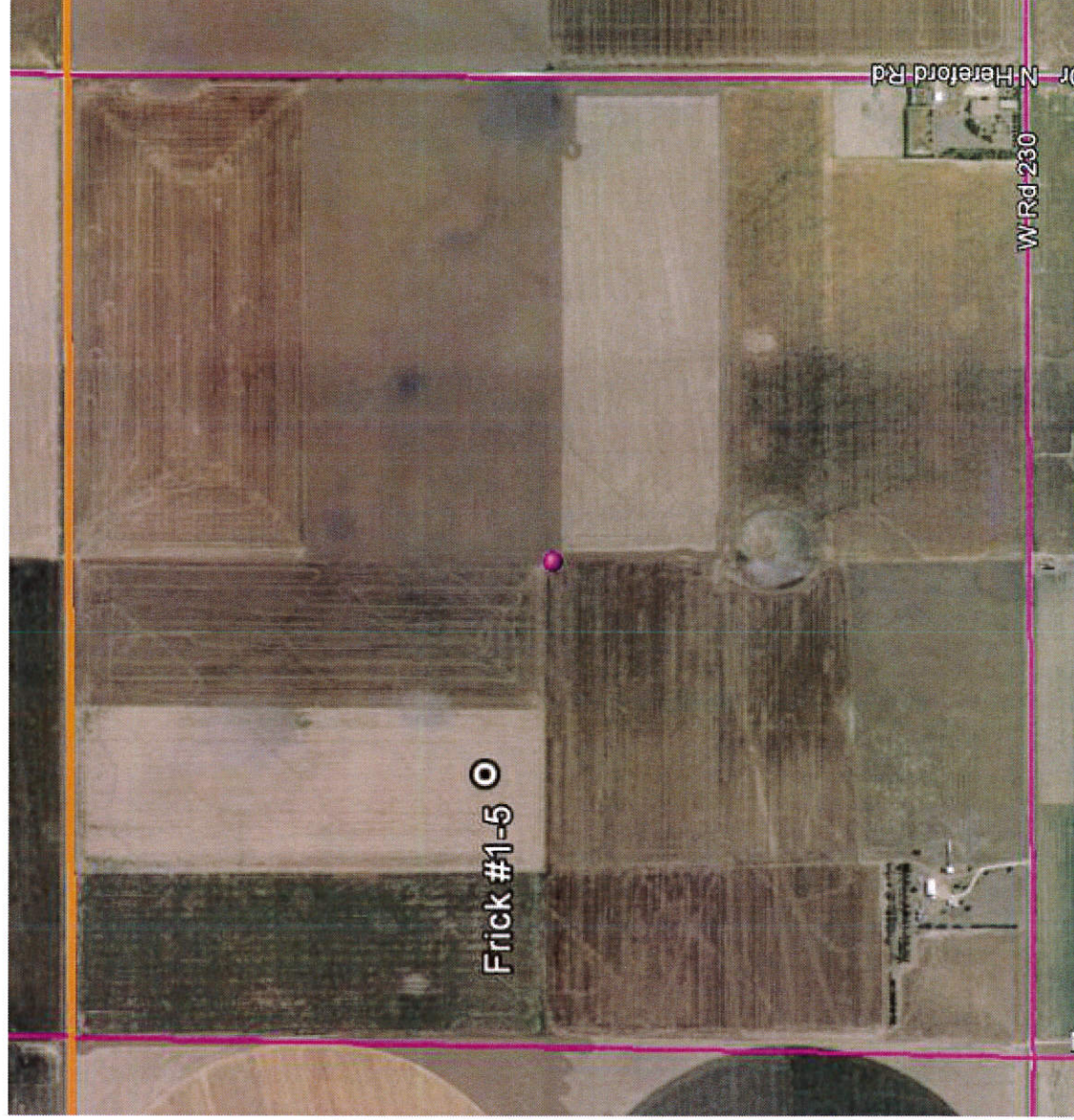

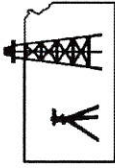

Pro-Stake LLC
Oil Field & Construction Site Staking
 P.O. Box 2324
 Garden City, Kansas 67846
 Office/Fax: (620) 276-6159
 Cell: (620) 272-1499
 burt@pro-stakellc.kscxml.com

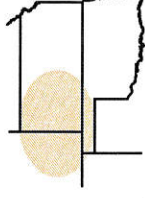

001733
 PLAT NO.

11655
 INVOICE NO.

Landmark Resources, Inc.

Frick #1-5

OPERATOR

LEASE NAME

Scott County, KS

2280' FNL - 1469' FWL

COUNTY

5 **17s** **33w**

Twp.

Rng.

LOCATION SPOT

SCALE: 1" = 1000'

GR. ELEVATION: 3079.7'

DATE: April. 2nd, 2014

Directions: From the center of Scott City, Ks at the intersection of Hwy 96 and Hwy 83 - Now go 8 miles North on Hwy 83 - Now go 4 miles West on Rd. 230 to the SE corner of section 5-17s-33w - Now go 1 mile North on N. Hereford Rd. - Now go 0.8 mile West on Rd. 240 to ingress stake South into - Now go 2280' South along crop change through wheat stubble to ingress stake East into - Now go 545' East through wheat stubble, into staked location.

MEASURED BY: Kent C.

DRAWN BY: Norby S.

AUTHORIZED BY: Becky P.

This drawing does not constitute a monumented survey or a land survey plat.

This drawing is for construction purposes only.

Final ingress must be verified with land owner or Operator.

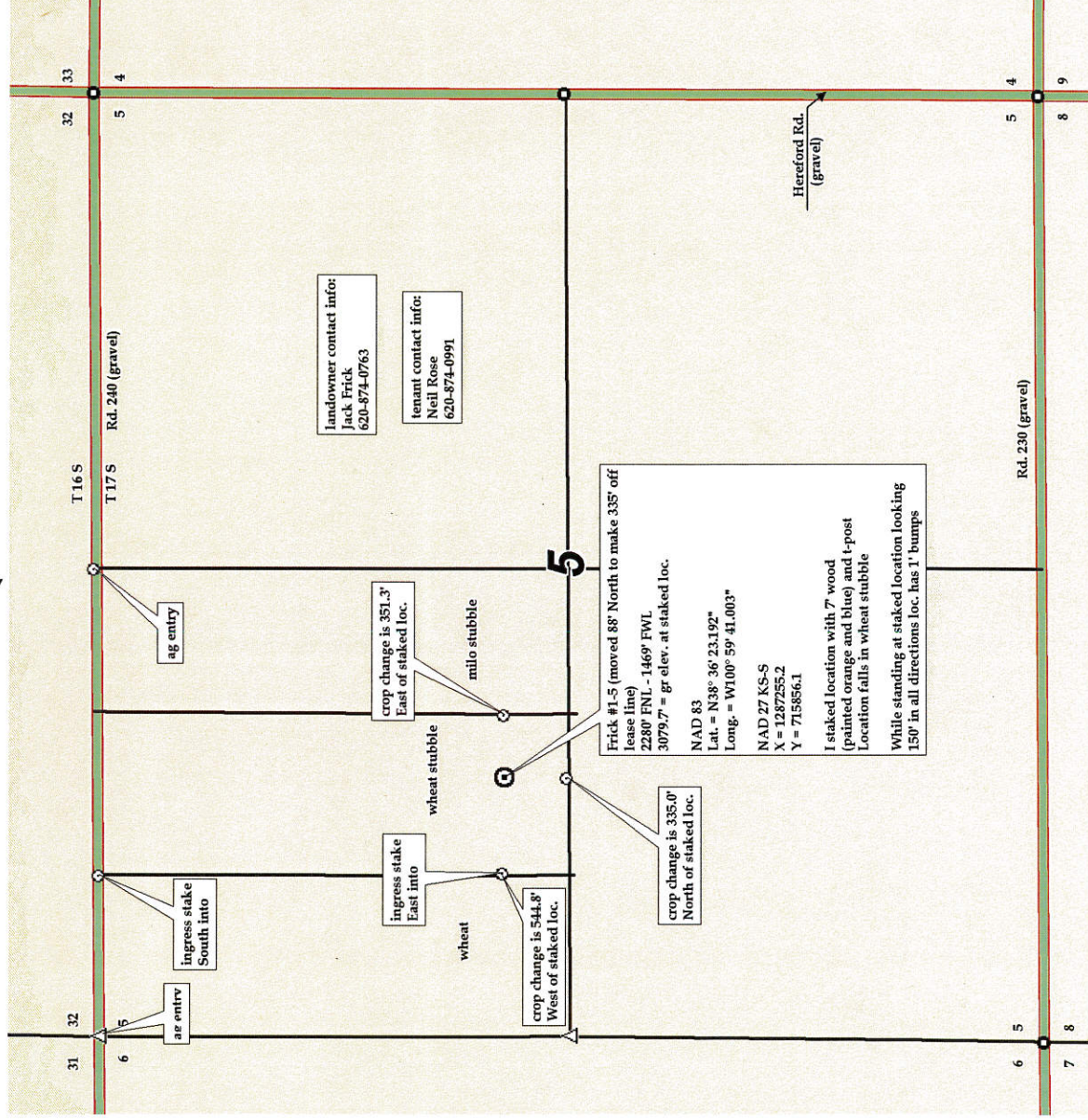

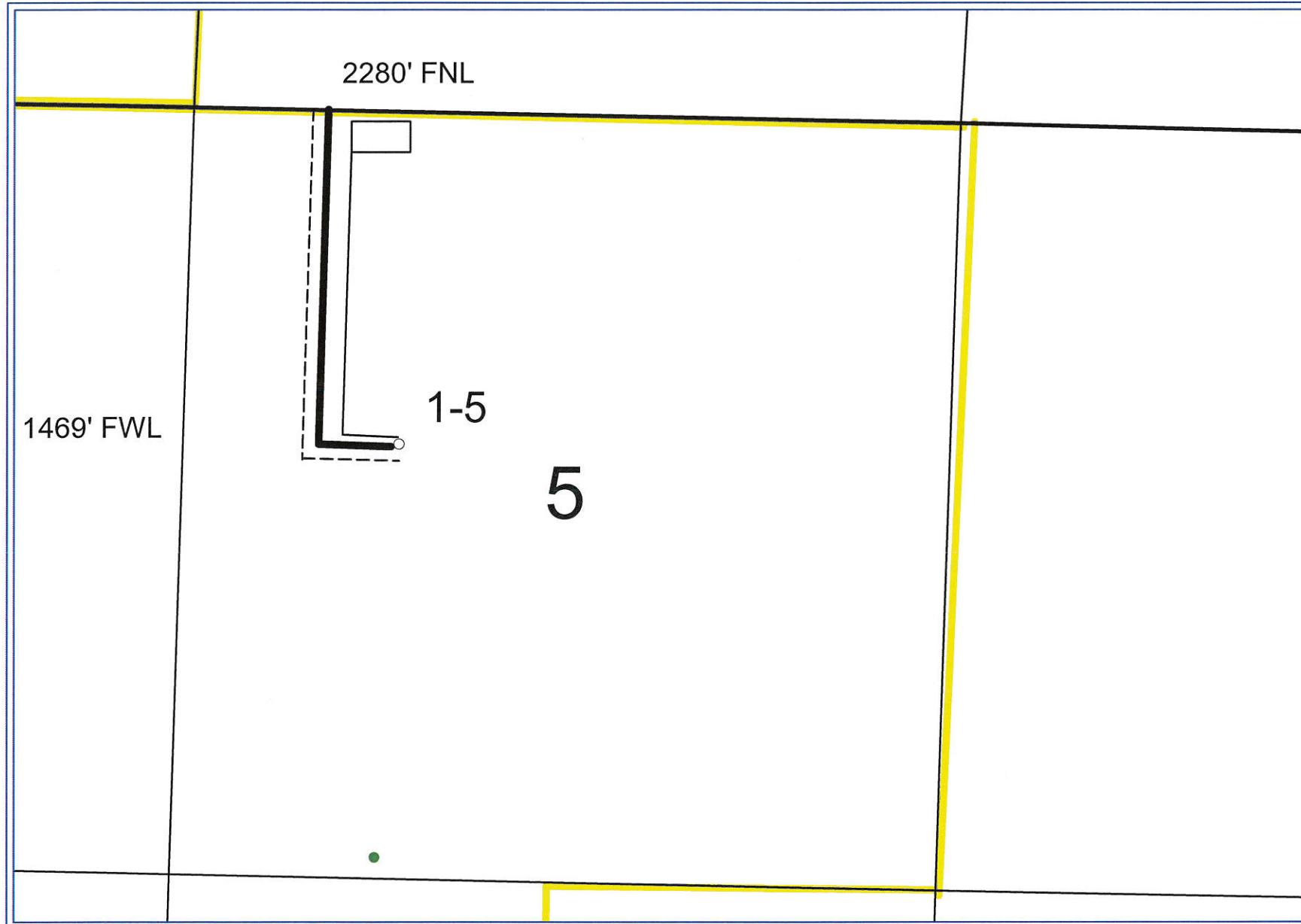

Landmark Resources, Inc.
1-5 Frick
Section 5, 17S, 33W
Scott Co., Kansas
<p>0 1,000 FEET</p>
<p>WELL SYMBOLS</p> <ul style="list-style-type: none"> ○ Location Only ● Oil Well
April 4, 2014

PETRA 4/4/2014 1:53:24 PM