

Pro-Stake LLC
 Oil Field & Construction Site Staking
 P.O. Box 2324
 Garden City, Kansas 67846
 Office/Fax: (620) 276-6159
 Cell: (620) 272-1499
 burt@pro-stakellc.kscoxmail.com

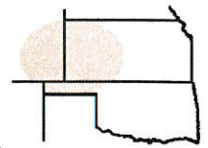

001633
 PLAT NO.

11503
 INVOICE NO.

Landmark Resources, Inc.

Fairleigh #1-29

OPERATOR

LEASE NAME

Scott County, KS

29 16s 33w
 Sec. Twp. Rng.

622' FSL - 472' FEL

COUNTY

LOCATION SPOT

SCALE: N/A
 DATE STAKED: Jan. 28th, 2014
 MEASURED BY: Kent C.
 DRAWN BY: Norby S.
 AUTHORIZED BY: Becky P.



GR. ELEVATION: **3069.3'**

Directions: From the center of Pence, Ks at the intersection of Rd. 270 and Cherokee Rd. – Now go 5 miles East on Rd. 270 – Now go South 1 mile on Hereford Rd. to the NE corner section of 29-16s-33w – Now go 0.9 mile South on Hereford Rd. to ingress stake West into – Now go 472' West through milo stubble into staked location.

Final ingress must be verified with landowner or Operator.

This drawing does not constitute a monumented survey or a land survey plat.
This drawing is for construction purposes only.

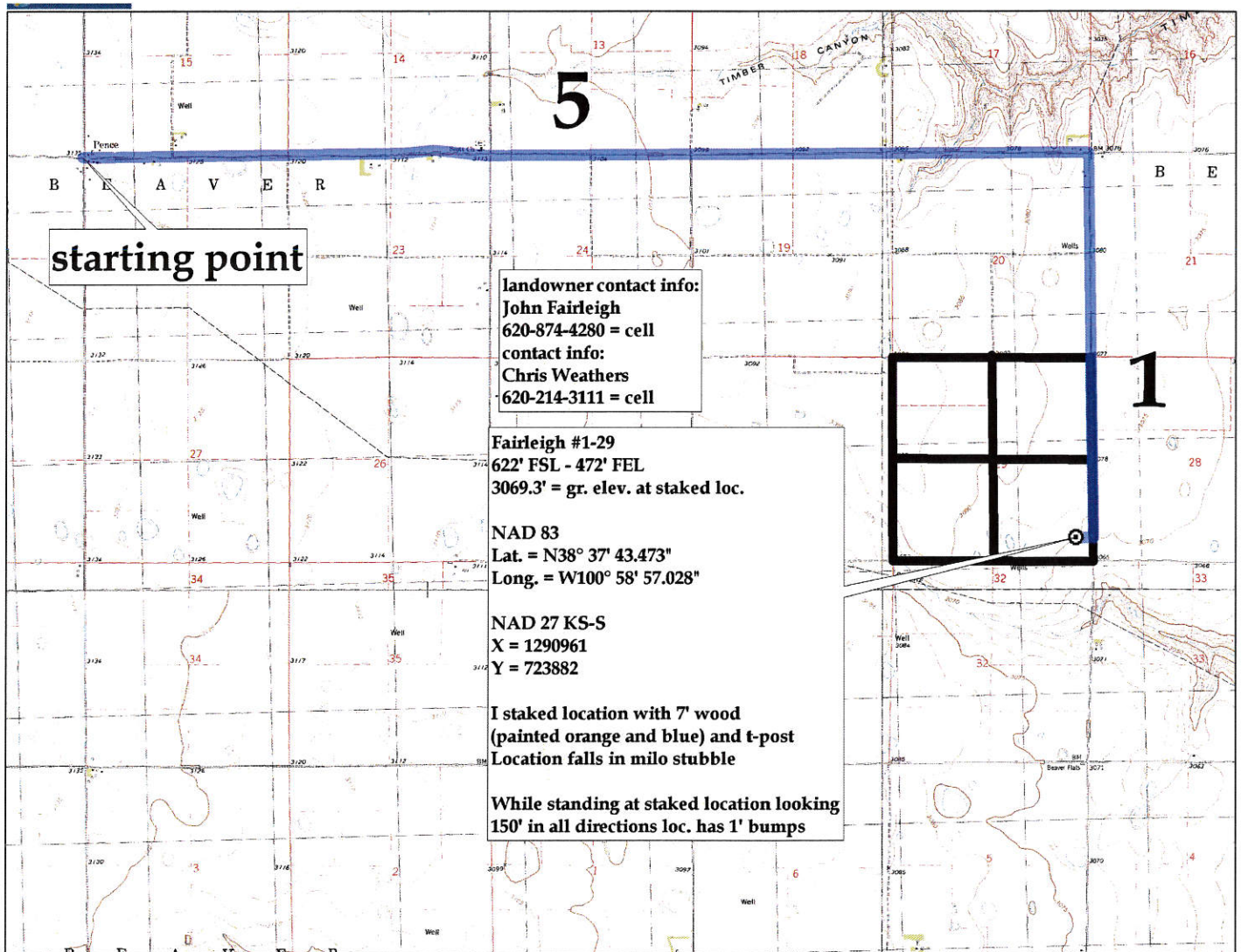

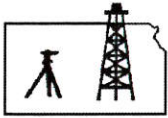

Pro-Stake LLC
Oil Field & Construction Site Staking
 P.O. Box 2324
 Garden City, Kansas 67846
 Office/Fax: (620) 276-6159
 Cell: (620) 272-1499
 burt@pro-stakellc.kscoxmail.com

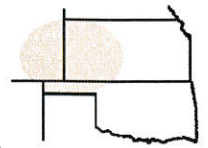

001633
 PLAT NO.

11503
 INVOICE NO.

Landmark Resources, Inc.

Fairleigh #1-29

OPERATOR

LEASE NAME

Scott County, KS

29 **16s** **33w**
 Sec. Twp. Rng.

622' FSL - 472' FEL

COUNTY

LOCATION SPOT

SCALE: 1" = 1000'
 DATE STAKED: Jan. 28th, 2014
 MEASURED BY: Kent C.
 DRAWN BY: Norby S.
 AUTHORIZED BY: Becky P.



GR. ELEVATION: **3069.3'**

Directions: From the center of Pence, Ks at the intersection of Rd. 270 and Cherokee Rd. - Now go 5 miles East on Rd. 270 - Now go South 1 mile on Hereford Rd. to the NE corner section of 29-16s-33w - Now go 0.9 mile South on Hereford Rd. to ingress stake West into - Now go 472' West through milo stubble into staked location.

Final ingress must be verified with landowner or Operator.

This drawing does not constitute a monumented survey or a land survey plat.
This drawing is for construction purposes only.



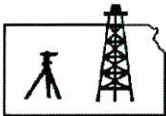

Pro-Stake LLC
 Oil Field & Construction Site Staking
 P.O. Box 2324
 Garden City, Kansas 67846
 Office/Fax: (620) 276-6159
 Cell: (620) 272-1499
 burt@pro-stakellc.kscoxmail.com

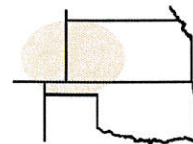

001633
 PLAT NO.

11503
 INVOICE NO.

Landmark Resources, Inc.

Fairleigh #1-29

OPERATOR

LEASE NAME

Scott County, KS

29 16s 33w

622' FSL - 472' FEL

COUNTY

Sec. Twp. Rng.

LOCATION SPOT

SCALE: 1" = 1000'
 DATE STAKED: Jan. 28th, 2014
 MEASURED BY: Kent C.
 DRAWN BY: Norby S.
 AUTHORIZED BY: Becky P.



GR. ELEVATION: **3069.3'**

Directions: From the center of Pence, Ks at the intersection of Rd. 270 and Cherokee Rd. - Now go 5 miles East on Rd. 270 - Now go South 1 mile on Hereford Rd. to the NE corner section of 29-16s-33w - Now go 0.9 mile South on Hereford Rd. to ingress stake West into - Now go 472' West through milo stubble into staked location.
Final ingress must be verified with landowner or Operator.

*This drawing does not constitute a monumented survey or a land survey plat.
 This drawing is for construction purposes only.*

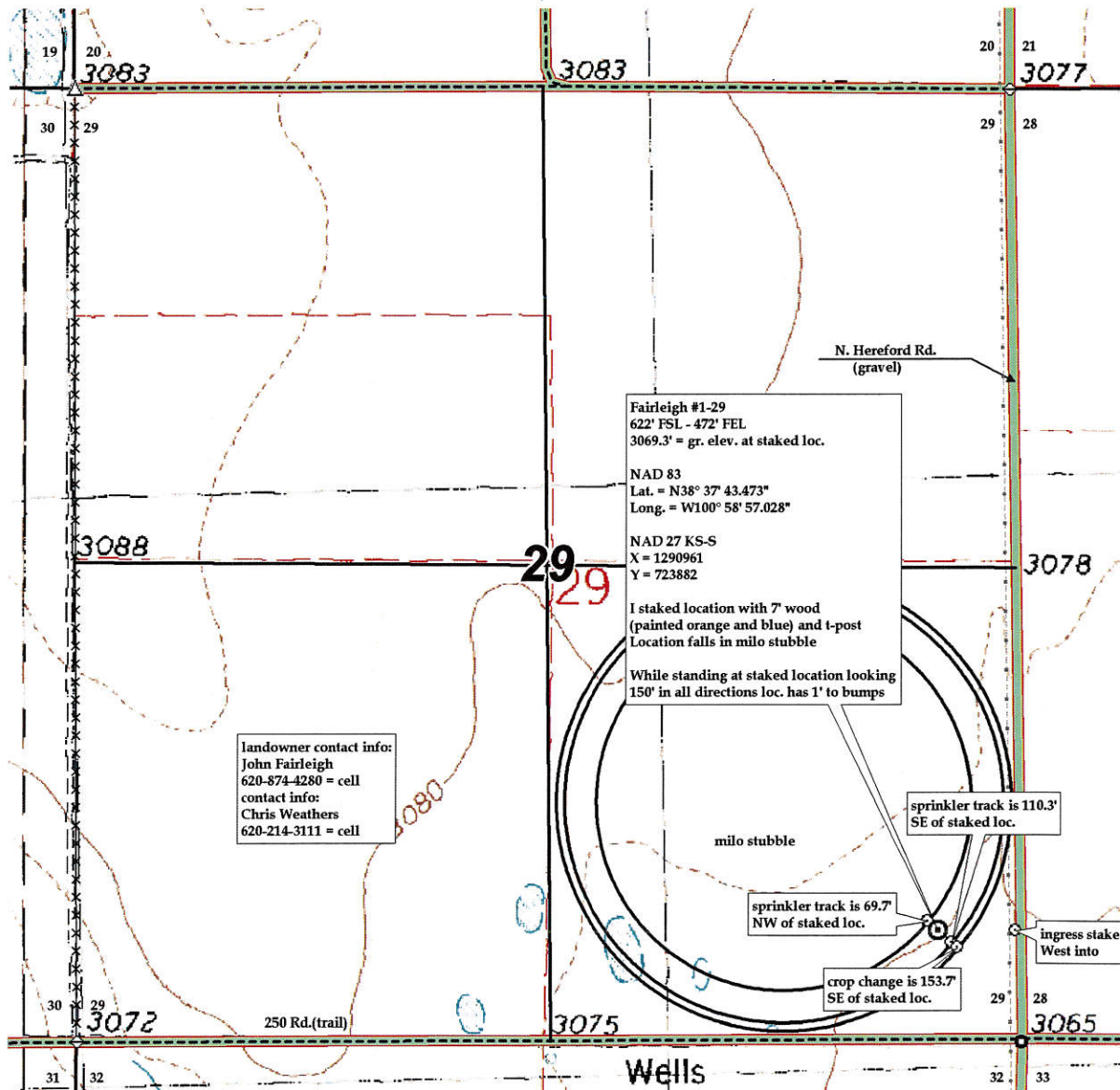

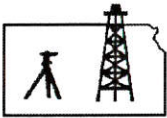

Pro-Stake LLC
 Oil Field & Construction Site Staking
 P.O. Box 2324
 Garden City, Kansas 67846
 Office/Fax: (620) 276-6159
 Cell: (620) 272-1499
 burt@pro-stakellc.kscoxmail.com

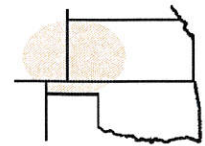

001633
 PLAT NO.

11503
 INVOICE NO.

Landmark Resources, Inc.

Fairleigh #1-29

OPERATOR

LEASE NAME

Scott County, KS

29 16s 33w
 Sec. Twp. Rng.

622' FSL - 472' FEL

COUNTY

LOCATION SPOT

SCALE: 1" = 1000'
 DATE STAKED: Jan. 28th, 2014
 MEASURED BY: Kent C.
 DRAWN BY: Norby S.
 AUTHORIZED BY: Becky P.

GR. ELEVATION: **3069.3'**



Directions: From the center of Pence, Ks at the intersection of Rd. 270 and Cherokee Rd. - Now go 5 miles East on Rd. 270 - Now go South 1 mile on Hereford Rd. to the NE corner section of 29-16s-33w - Now go 0.9 mile South on Hereford Rd. to ingress stake West into - Now go 472' West through milo stubble into staked location.

Final ingress must be verified with landowner or Operator.

This drawing does not constitute a monumented survey or a land survey plat.
This drawing is for construction purposes only.

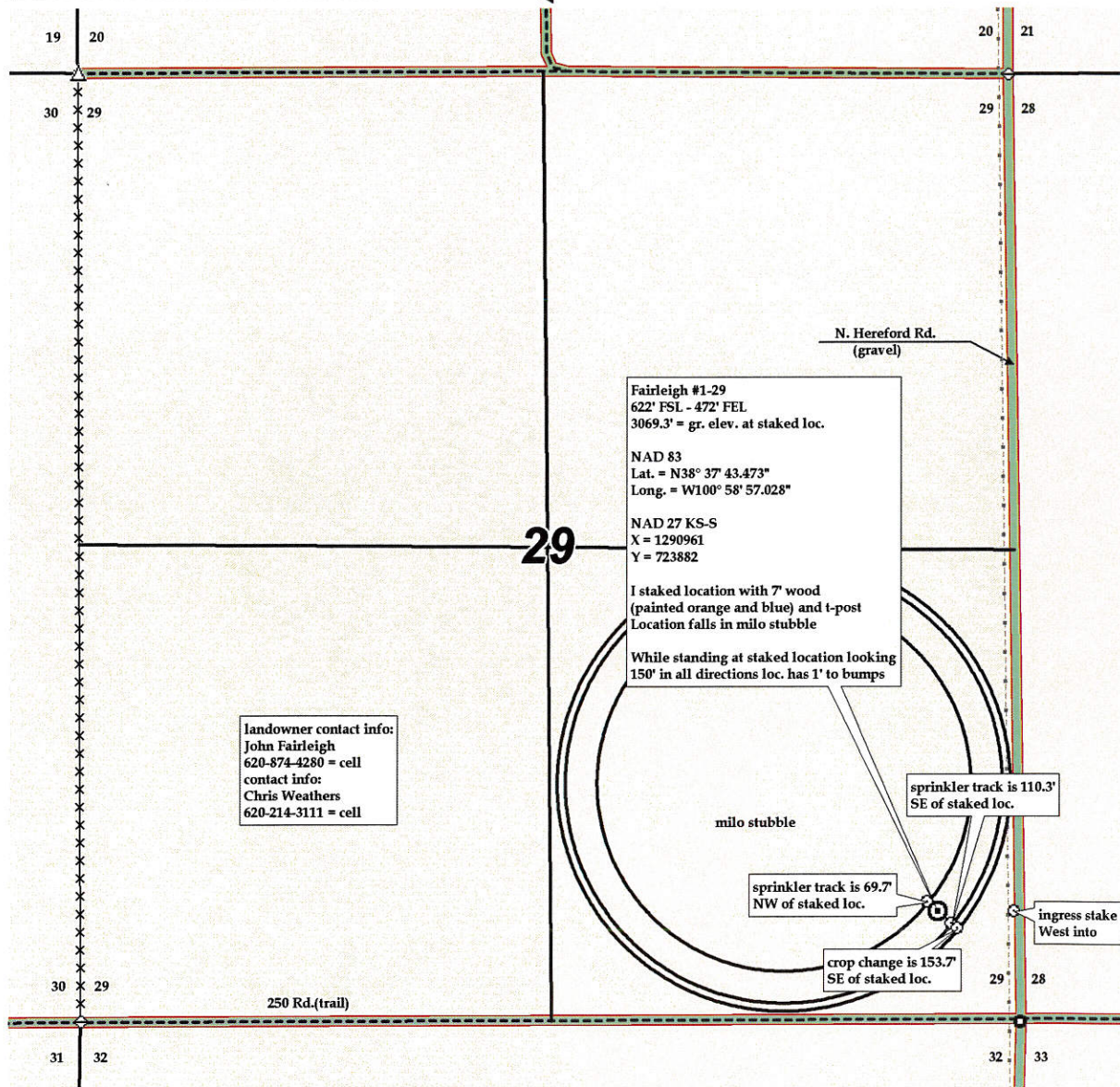



29-16s-33w-Fairleigh #1-29-google earth.kml



Fairleigh #1-29

Fairleigh #1-29 622' FSL - 472' FEL 3069.3' = gr. elev. at staked loc. NAD 83 Lat. = N38° 37' 43.473" Long. = W100° 58' 57.028" NAD 27 KS-S X = 1290961 Y = 723882 I staked location with 7' wood (painted orange and blue) and t-post Location falls in milo stubble While standing at staked location looking 150' in all directions loc. has 1' bumps

