



Fall & Associates
 Stake and Elevation Service
 719 W. 5th Street
 P.O. Box 404
 Concordia, KS. 66901
 1-800-536-2821

Date 4-7-14

Invoice Number 0331141

FORESTAR PETROLEUM CORP.
 Operator

1-26
 Number

GR
 Farm Name

Lane-KS
 County-State

26 17s 29w
 S T R

660'FNL 660'FWL
 Location

Elevation 2797 Gr.

Ordered By: Justin

Forestar Petroleum Corp.
 1801 Broadway
 Suite 600
 Denver, CO. 80202

Scale 1"=1000'

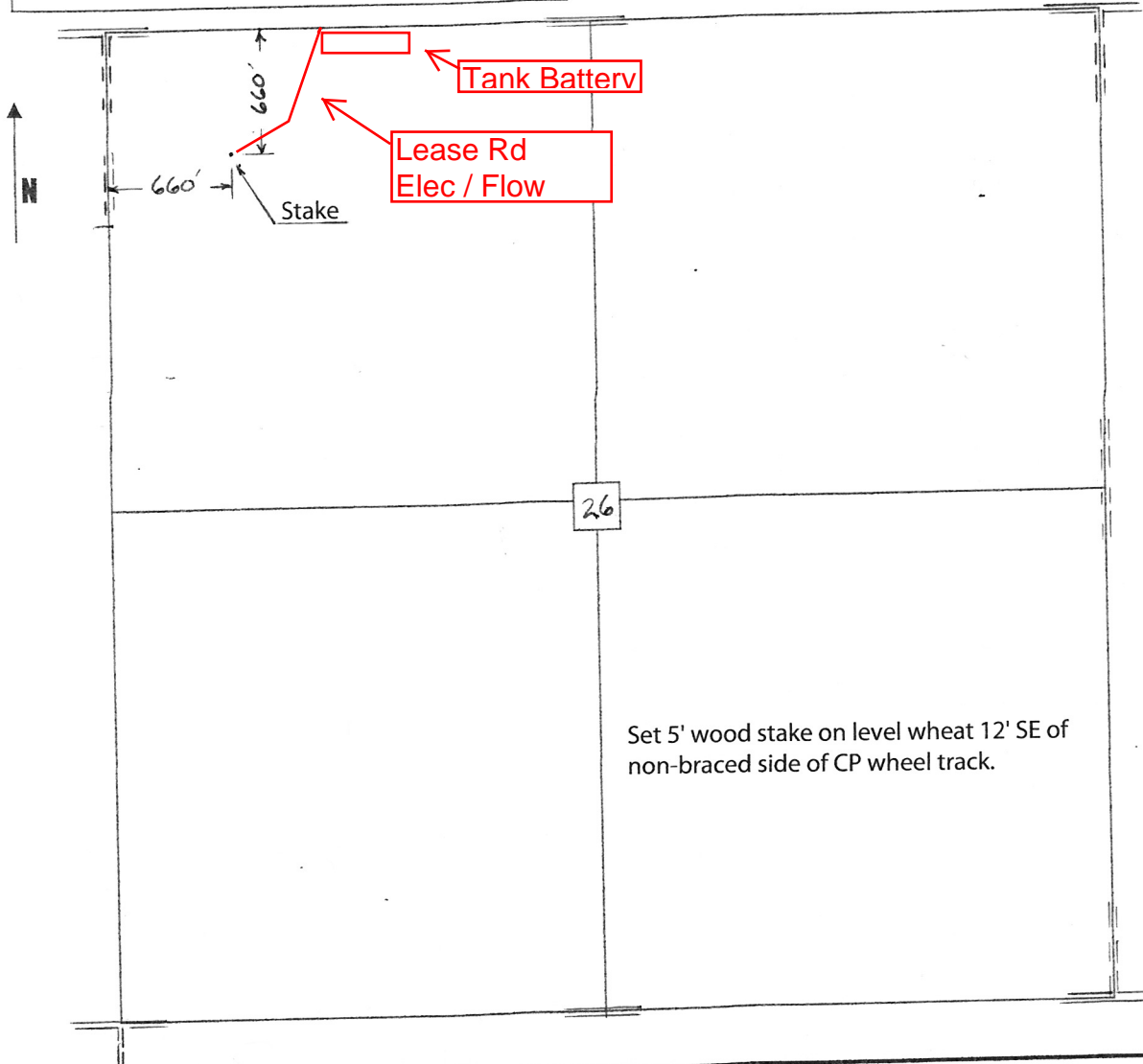

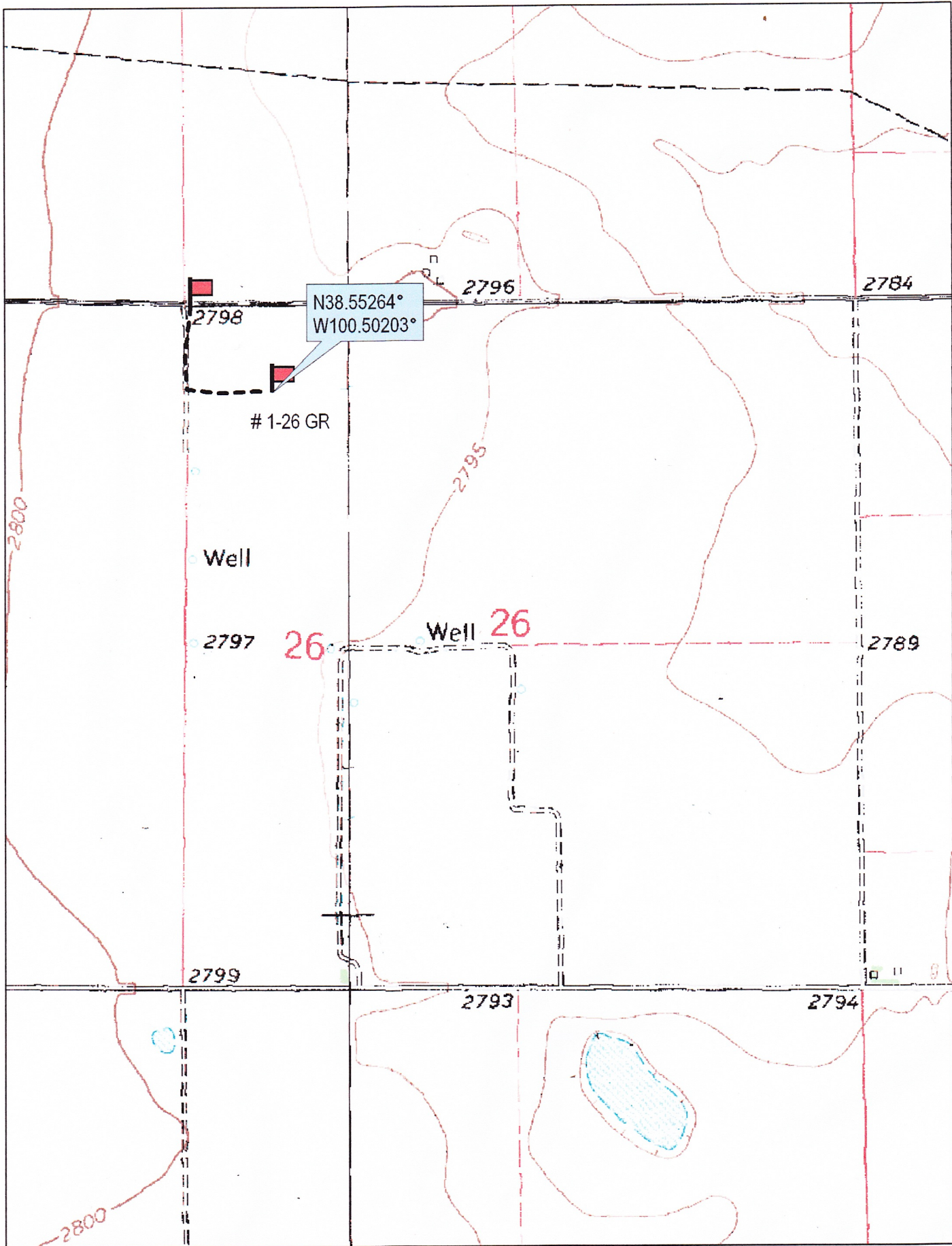

N38.55264°
W100.50203°

1-26 GR

Well

2797

26 Well 26

2789

2799

2793

2794



© 2002 DeLorme. 3-D TopoQuads ©. Data copyright of content owner.
www.delorme.com

Scale 1 : 12,000
1" = 1000 ft

