

**For KCC Use ONLY**

API # 15 - \_\_\_\_\_

**IN ALL CASES PLOT THE INTENDED WELL ON THE PLAT BELOW**

In all cases, please fully complete this side of the form. Include items 1 through 5 at the bottom of this page.

Operator: \_\_\_\_\_

Lease: \_\_\_\_\_

Well Number: \_\_\_\_\_

Field: \_\_\_\_\_

Number of Acres attributable to well: \_\_\_\_\_

QTR/QTR/QTR of acreage: \_\_\_\_\_ - \_\_\_\_\_ - \_\_\_\_\_ - \_\_\_\_\_

Location of Well: County: \_\_\_\_\_

\_\_\_\_\_ feet from  N /  S Line of Section

\_\_\_\_\_ feet from  E /  W Line of Section

Sec. \_\_\_\_\_ Twp. \_\_\_\_\_ S. R. \_\_\_\_\_  E  W

Is Section:  Regular or  Irregular

**If Section is Irregular, locate well from nearest corner boundary.**

Section corner used:  NE  NW  SE  SW

**PLAT**

Show location of the well. Show footage to the nearest lease or unit boundary line. Show the predicted locations of lease roads, tank batteries, pipelines and electrical lines, as required by the Kansas Surface Owner Notice Act (House Bill 2032). You may attach a separate plat if desired.

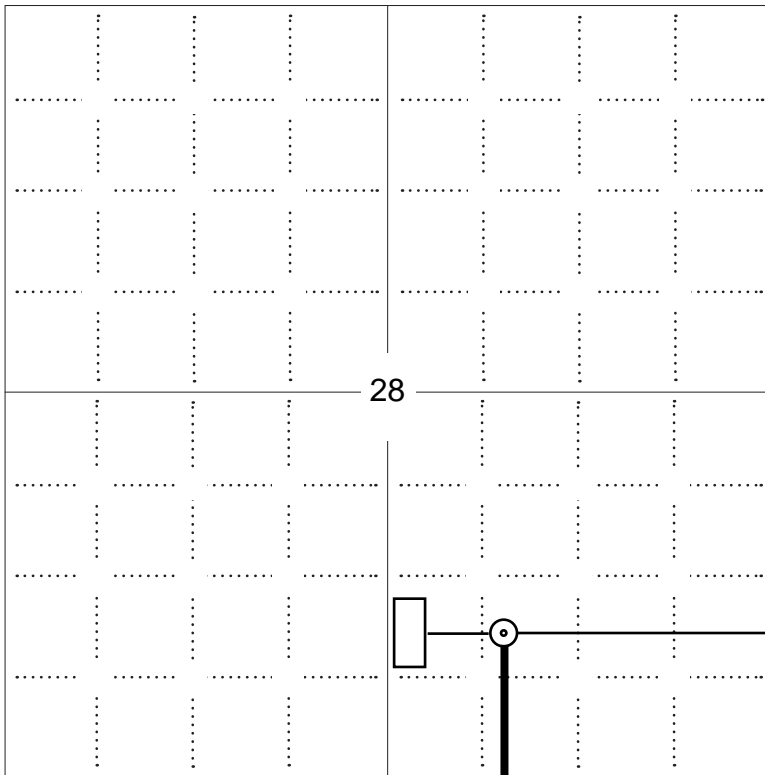

**LEGEND**

- Well Location
- Tank Battery Location
- Pipeline Location
- Electric Line Location
- Lease Road Location

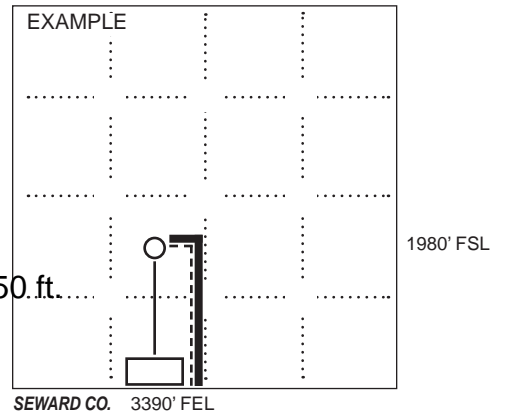

**NOTE: In all cases locate the spot of the proposed drilling locaton.**

990 ft.

**In plotting the proposed location of the well, you must show:**

1. The manner in which you are using the depicted plat by identifying section lines, i.e. 1 section, 1 section with 8 surrounding sections, 4 sections, etc.
2. The distance of the proposed drilling location from the south / north and east / west outside section lines.
3. The distance to the nearest lease or unit boundary line (in footage).
4. If proposed location is located within a prorated or spaced field a certificate of acreage attribution plat must be attached: (C0-7 for oil wells; CG-8 for gas wells).
5. The predicted locations of lease roads, tank batteries, pipelines, and electrical lines.

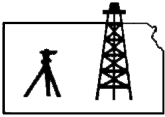

# Pro-Stake LLC

Oil Field & Construction Site Staking

P.O. Box 2324  
Garden City, Kansas 67846  
Office/Fax: (620) 276-6159  
Cell: (620) 272-1499

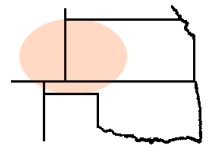

**313329bar**  
PLAT NO.

**11320**  
INVOICE NO.

**O'Brien Energy Resources Corp.**

OPERATOR

**Clayton #3-28**

LEASE NAME

**Meade County, KS**

COUNTY

**28**

Sec.

**33s**

Twp.

**29w**

Rng.

**990' FSL - 1850' FEL**

LOCATION SPOT

GR. ELEVATION: **2566.1'**

SCALE: **1" = 1000'**  
DATE STAKED: **Nov. 19<sup>th</sup>, 2013**  
MEASURED BY: **Ben R.**  
DRAWN BY: **Drew H.**  
AUTHORIZED BY: **Paul W.**



**Directions:** From approx. 1.0 mile NE of Plains, Ks at the intersection of Hwy 54 & Hwy 160 West – Now go 0.9 mile SW on Hwy 54 – Now go 6.4 miles South on 5 Rd – Now go 7.4 miles East on V Rd/ Meade Lake Rd – Now go 1.7 mile South on Hwy 23 – Now go 1 mile West on X Rd to the SE corner of section 28-33s-29w – Now go 0.4 mile West on X Rd to ingress stake North into – Now go 990' North through crp into staked location.

**Final ingress must be verified with land owner or Operator.**

*This drawing does not constitute a monumented survey or a land survey plat. This drawing is for construction purposes only.*

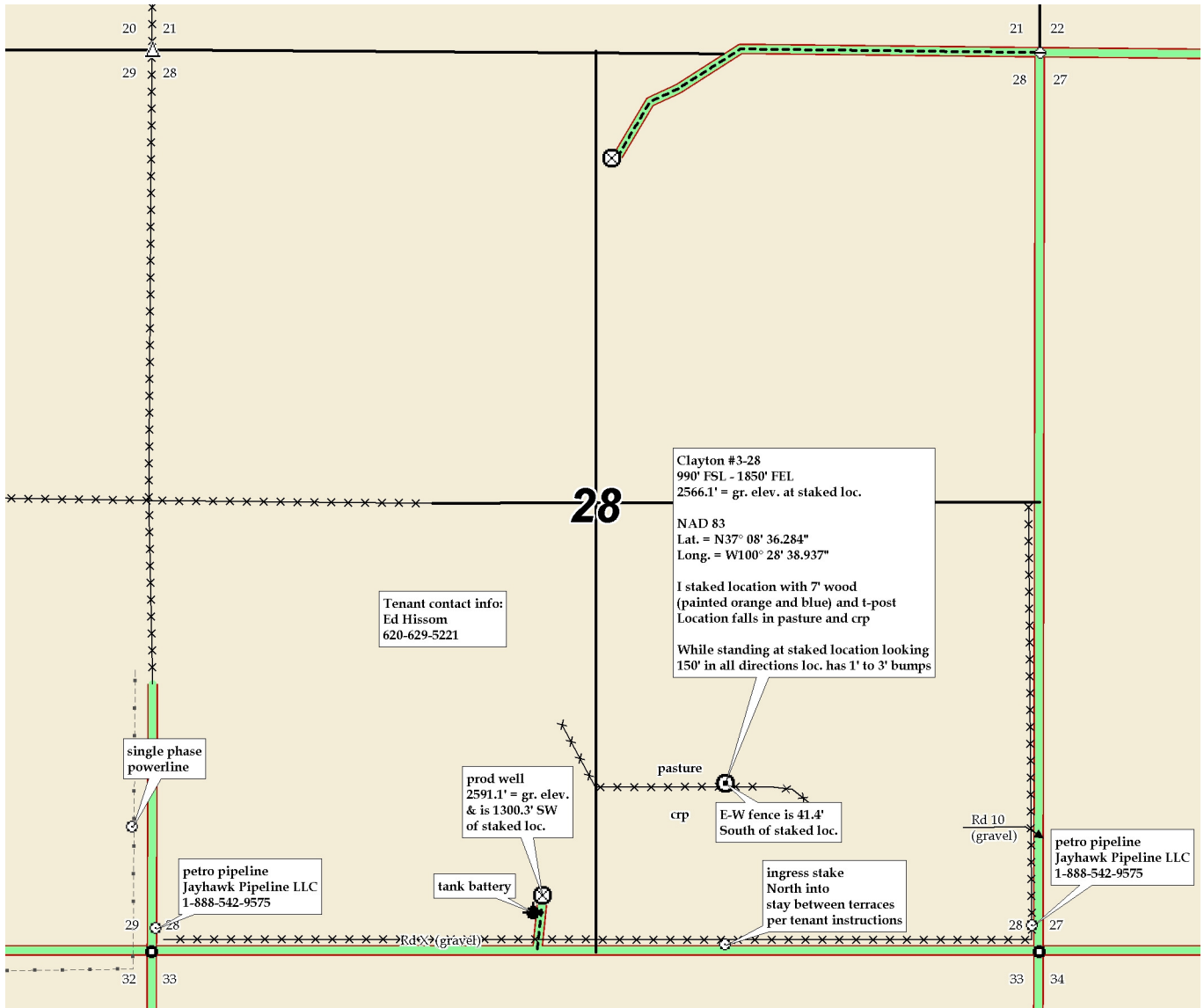

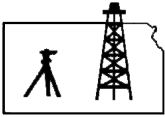

# Pro-Stake LLC

Oil Field & Construction Site Staking

P.O. Box 2324  
Garden City, Kansas 67846  
Office/Fax: (620) 276-6159  
Cell: (620) 272-1499

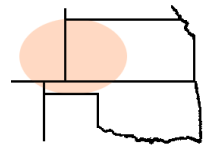

**313329bar**  
PLAT NO.

**11320**  
INVOICE NO.

**O'Brien Energy Resources Corp.**

OPERATOR

**Clayton #3-28**

LEASE NAME

**Meade County, KS**

COUNTY

**28**

Sec.

**33s**

Twp.

**29w**

Rng.

**990' FSL - 1850' FEL**

LOCATION SPOT

GR. ELEVATION: **2566.1'**

SCALE: **1" = 1000'**  
DATE STAKED: **Nov. 19<sup>th</sup>, 2013**  
MEASURED BY: **Ben R.**  
DRAWN BY: **Drew H.**  
AUTHORIZED BY: **Paul W.**



**Directions:** From approx. 1.0 mile NE of Plains, Ks at the intersection of Hwy 54 & Hwy 160 West – Now go 0.9 mile SW on Hwy 54 – Now go 6.4 miles South on 5 Rd – Now go 7.4 miles East on V Rd/ Meade Lake Rd – Now go 1.7 mile South on Hwy 23 – Now go 1 mile West on X Rd to the SE corner of section 28-33s-29w – Now go 0.4 mile West on X Rd to ingress stake North into – Now go 990' North through crp into staked location.

**Final ingress must be verified with land owner or Operator.**

*This drawing does not constitute a monumented survey or a land survey plat. This drawing is for construction purposes only.*

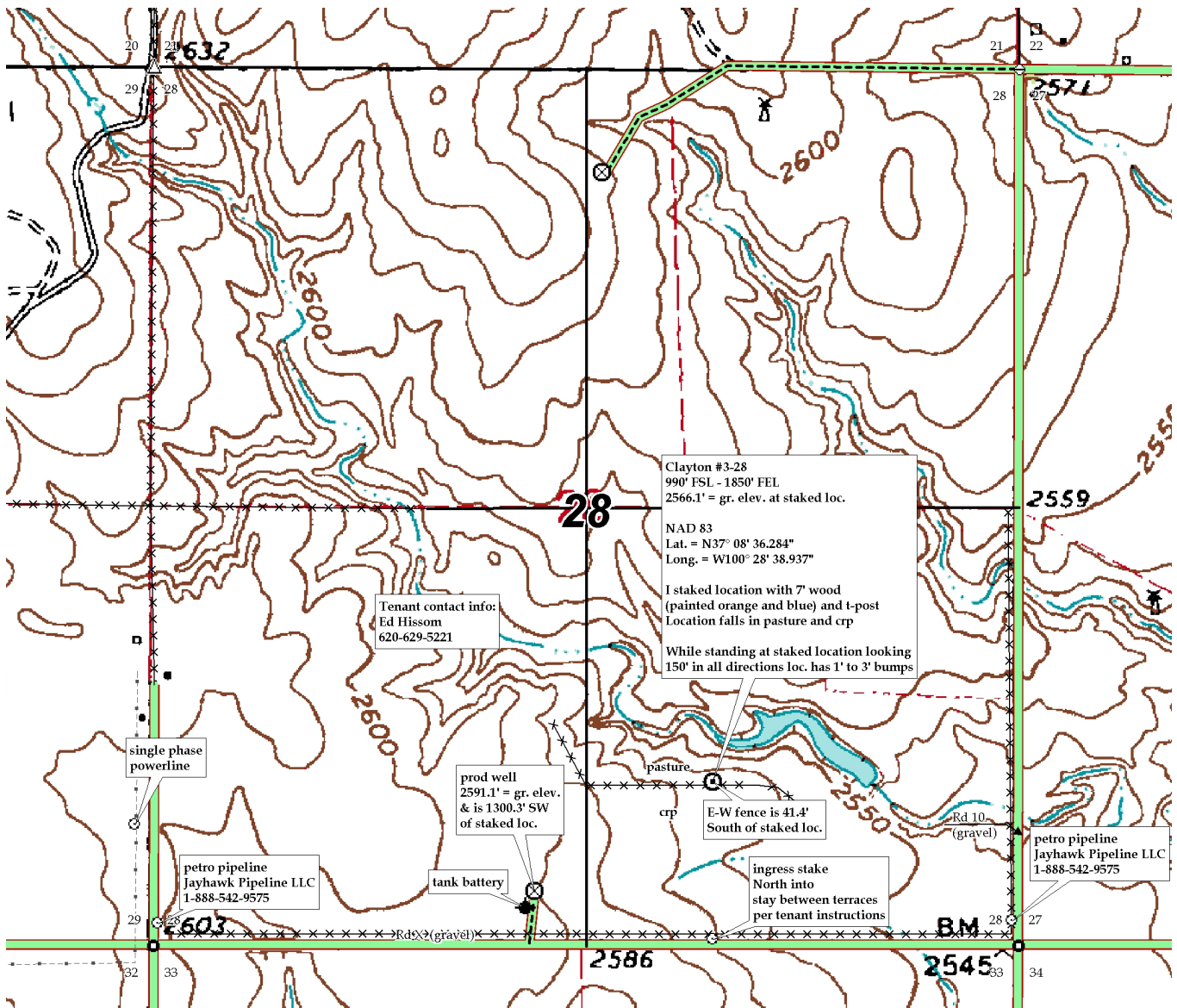

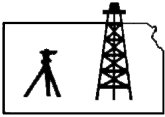

# Pro-Stake LLC

Oil Field & Construction Site Staking

P.O. Box 2324  
Garden City, Kansas 67846  
Office/Fax: (620) 276-6159  
Cell: (620) 272-1499

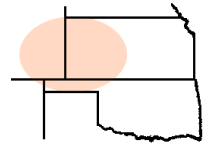

**313329bar**  
PLAT NO.

**11320**  
INVOICE NO.

## O'Brien Energy Resources Corp.

OPERATOR

## Clayton #3-28

LEASE NAME

## Meade County, KS

COUNTY

**28**

Sec.

**33s**

Twp.

**29w**

Rng.

## 990' FSL - 1850' FEL

LOCATION SPOT

GR. ELEVATION: **2566.1'**

SCALE: **1" = 1000'**

DATE STAKED: **Nov. 19<sup>th</sup>, 2013**

MEASURED BY: **Ben R.**

DRAWN BY: **Drew H.**

AUTHORIZED BY: **Paul W.**



**Directions:** From approx. 1.0 mile NE of Plains, Ks at the intersection of Hwy 54 & Hwy 160 West – Now go 0.9 mile SW on Hwy 54 – Now go 6.4 miles South on 5 Rd – Now go 7.4 miles East on V Rd/ Meade Lake Rd – Now go 1.7 mile South on Hwy 23 – Now go 1 mile West on X Rd to the SE corner of section 28-33s-29w – Now go 0.4 mile West on X Rd to ingress stake North into – Now go 990' North through crp into staked location.

**Final ingress must be verified with land owner or Operator.**

*This drawing does not constitute a monumented survey or a land survey plat This drawing is for construction purposes only*

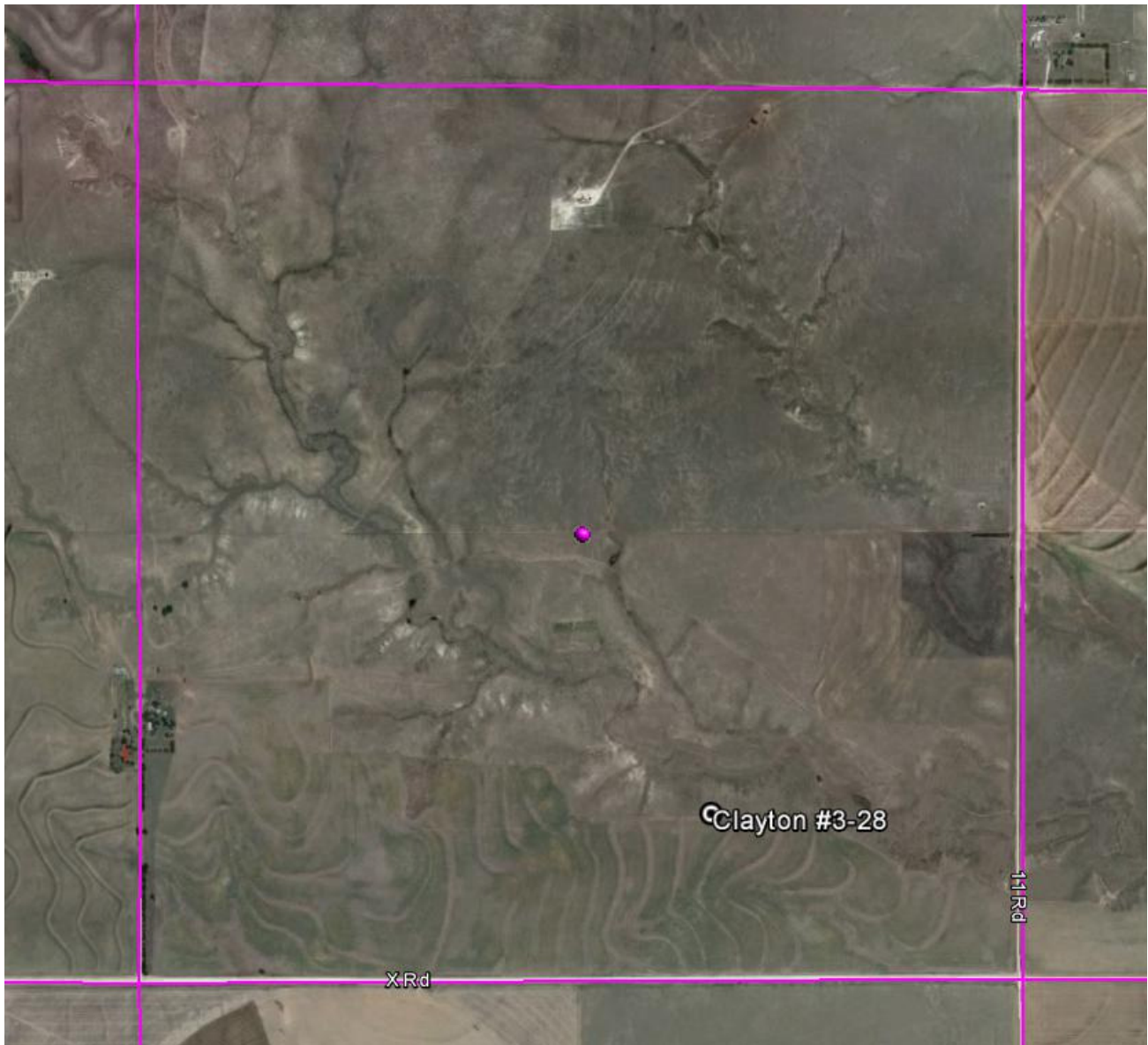





# Pro-Stake LLC

Oil Field & Construction Site Staking

P.O. Box 2324  
Garden City, Kansas 67846  
Office/Fax: (620) 276-6159  
Cell: (620) 272-1499

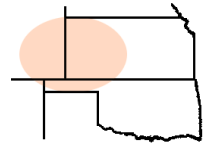

**313329bar**  
PLAT NO.

**11320**  
INVOICE NO.

**O'Brien Energy Resources Corp.**

OPERATOR

**Clayton #3-28**

LEASE NAME

**Meade County, KS**

COUNTY

**28**

Sec.

**33s**

Twp.

**29w**

Rng.

**990' FSL - 1850' FEL**

LOCATION SPOT

GR. ELEVATION: **2566.1'**

SCALE: N/A  
DATE STAKED: Nov. 19<sup>th</sup>, 2013  
MEASURED BY: Ben R.  
DRAWN BY: Drew H.  
AUTHORIZED BY: Paul W.



**Directions:** From approx. 1.0 mile NE of Plains, Ks at the intersection of Hwy 54 & Hwy 160 West – Now go 0.9 mile SW on Hwy 54 – Now go 6.4 miles South on 5 Rd – Now go 7.4 miles East on V Rd/ Meade Lake Rd – Now go 1.7 mile South on Hwy 23 – Now go 1 mile West on X Rd to the SE corner of section 28-33s-29w – Now go 0.4 mile West on X Rd to ingress stake North into – Now go 990' North through crp into staked location.

**Final ingress must be verified with land owner or Operator.**

***This drawing does not constitute a monumented survey or a land survey plat This drawing is for construction purposes only***

