

For KCC Use ONLY

API # 15 - _____

IN ALL CASES PLOT THE INTENDED WELL ON THE PLAT BELOW

In all cases, please fully complete this side of the form. Include items 1 through 5 at the bottom of this page.

Operator: _____
 Lease: _____
 Well Number: _____
 Field: _____
 Number of Acres attributable to well: _____
 QTR/QTR/QTR/QTR of acreage: _____ - _____ - _____ - _____

Location of Well: County: _____
 _____ feet from N / S Line of Section
 _____ feet from E / W Line of Section
 Sec. _____ Twp. _____ S. R. _____ E W

Is Section: Regular or Irregular

If Section is Irregular, locate well from nearest corner boundary.

Section corner used: NE NW SE SW

PLAT

Show location of the well. Show footage to the nearest lease or unit boundary line. Show the predicted locations of lease roads, tank batteries, pipelines and electrical lines, as required by the Kansas Surface Owner Notice Act (House Bill 2032). You may attach a separate plat if desired.

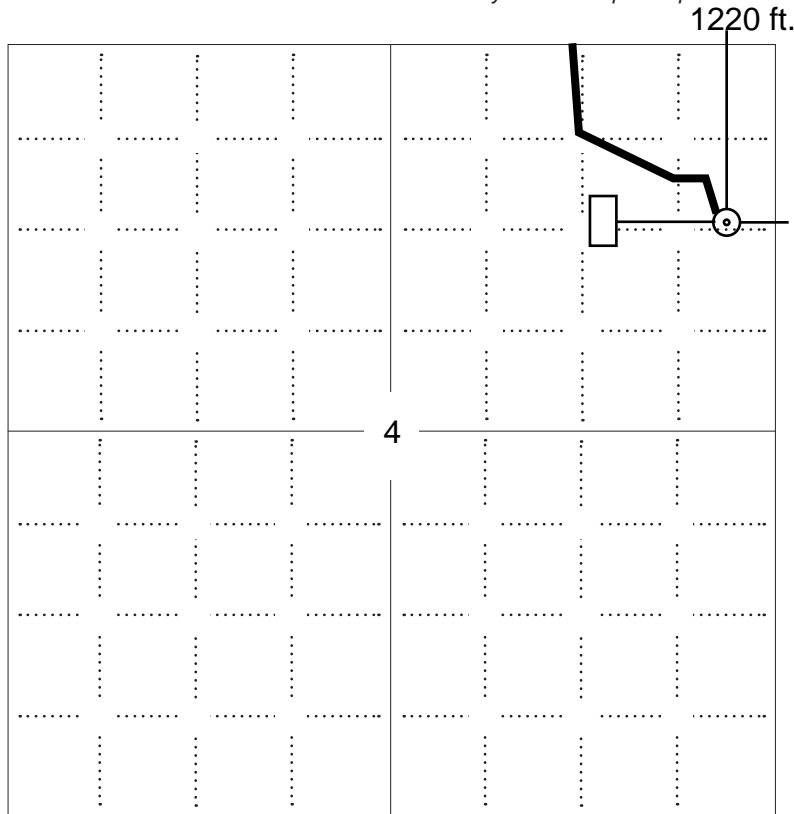

1220 ft.
335 ft.

LEGEND

- Well Location
- Tank Battery Location
- Pipeline Location
- Electric Line Location
- Lease Road Location

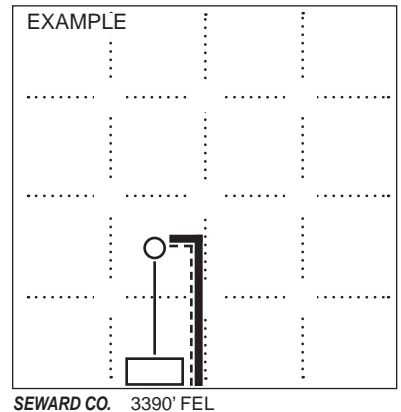

NOTE: In all cases locate the spot of the proposed drilling locaton.

In plotting the proposed location of the well, you must show:

1. The manner in which you are using the depicted plat by identifying section lines, i.e. 1 section, 1 section with 8 surrounding sections, 4 sections, etc.
2. The distance of the proposed drilling location from the south / north and east / west outside section lines.
3. The distance to the nearest lease or unit boundary line (in footage).
4. If proposed location is located within a prorated or spaced field a certificate of acreage attribution plat must be attached: (C0-7 for oil wells; CG-8 for gas wells).
5. The predicted locations of lease roads, tank batteries, pipelines, and electrical lines.



Pro-Stake LLC
Oil Field & Construction Site Staking
 P.O. Box 2324
 Garden City, Kansas 67846
 Office/Fax: (620) 276-6159
 Cell: (620) 272-1499
 burt@pro-stakellc.kscoxmail.com

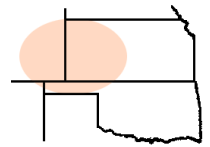

033429
 PLAT NO.

11623
 INVOICE NO.

O'Brien Energy Resources Corp.

Larrabee #4-4

OPERATOR

LEASE NAME

Meade County, KS

1220' FNL - 335' FEL

COUNTY

4 34s 29w
 Sec. Twp. Rng.

LOCATION SPOT

2530.8'

SCALE: **1" = 1000'**
 DATE STAKED: **Mar. 20th, 2014**
 MEASURED BY: **Kent C.**
 DRAWN BY: **Norby S.**
 AUTHORIZED BY: **Ed S. & Roger P.**



GR. ELEVATION: **2530.8'**

Directions: From the center of Meade, Ks at the intersection of Hwy 54 & Hwy 23 – Now go 8.2 miles South on Hwy 23 – Now go 6 miles West on Hwy 23 - Now go 1.5 miles South on Hwy 23 – Now go 1 mile West on X Rd. – Now go 1 mile South on Rd. 11 which is approx. 1000' West-NW of the NE corner of section 4-34s-29w – Now go 0.1 mile West trail – Now go 0.2 South on trail – Now go approx. 1400' SE through pasture into staked location.

Final ingress must be verified with land owner or Operator

This drawing does not constitute a monumented survey or a land survey plat
This drawing is for construction purposes only

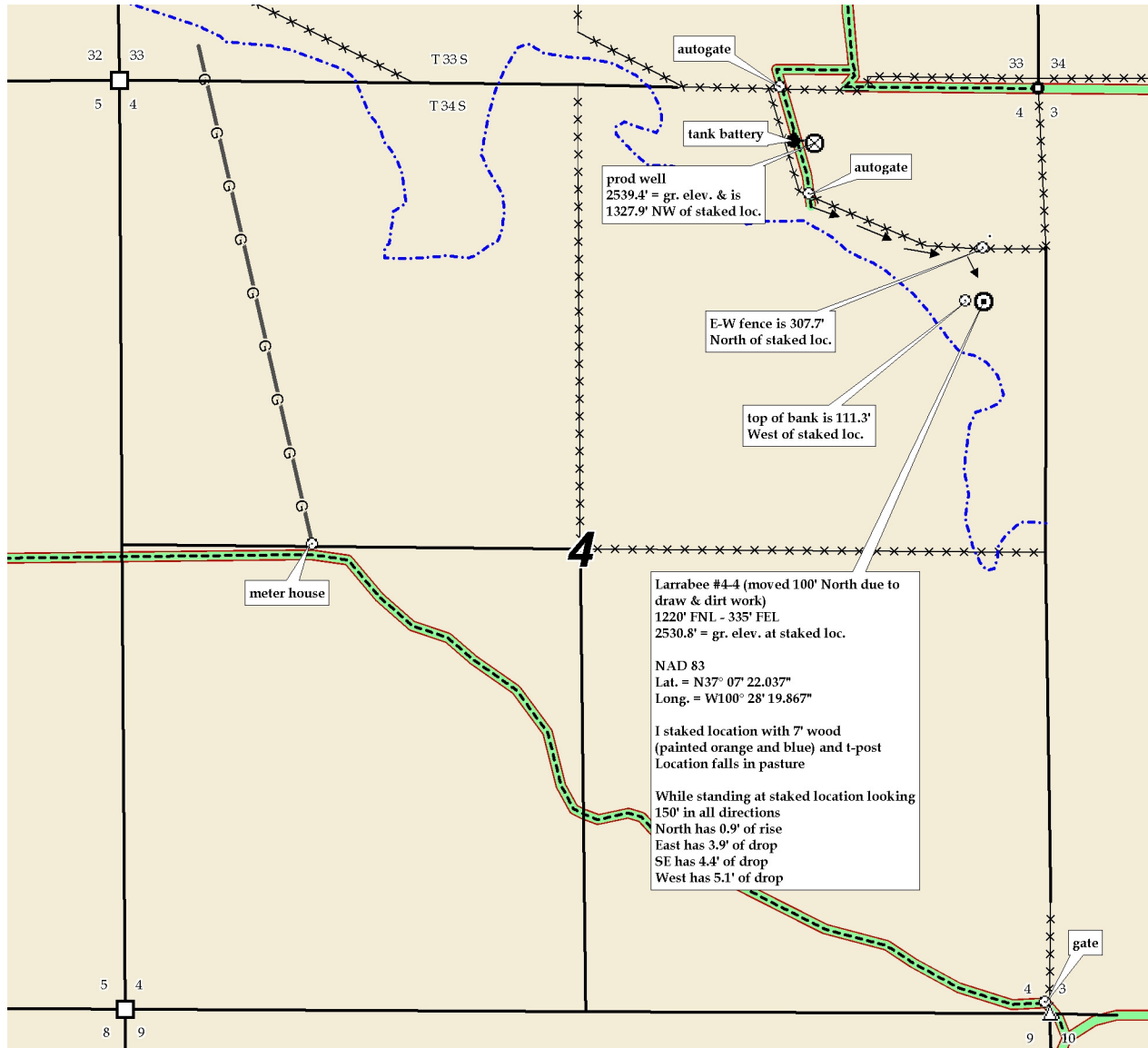

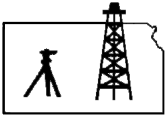

Pro-Stake LLC
Oil Field & Construction Site Staking
 P.O. Box 2324
 Garden City, Kansas 67846
 Office/Fax: (620) 276-6159
 Cell: (620) 272-1499
 burt@pro-stakellc.kscoxmail.com

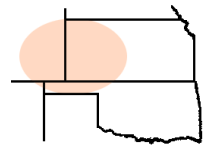

033429
 PLAT NO.

11623
 INVOICE NO.

O'Brien Energy Resources Corp.

Larrabee #4-4

OPERATOR

LEASE NAME

Meade County, KS

4 34s 29w
 Sec. Twp. Rng.

1220' FNL - 335' FEL

COUNTY

LOCATION SPOT

SCALE: **1" = 1000'**
 DATE STAKED: **Mar. 20th, 2014**
 MEASURED BY: **Kent C.**
 DRAWN BY: **Norby S.**
 AUTHORIZED BY: **Ed S. & Roger P.**



GR. ELEVATION: **2530.8'**

Directions: From the center of Meade, Ks at the intersection of Hwy 54 & Hwy 23 – Now go 8.2 miles South on Hwy 23 – Now go 6 miles West on Hwy 23 - Now go 1.5 miles South on Hwy 23 – Now go 1 mile West on X Rd. – Now go 1 mile South on Rd. 11 which is approx. 1000' West-NW of the NE corner of section 4-34s-29w – Now go 0.1 mile West trail – Now go 0.2 South on trail – Now go approx. 1400' SE through pasture into staked location.

Final ingress must be verified with land owner or Operator

This drawing does not constitute a monumented survey or a land survey plat
This drawing is for construction purposes only

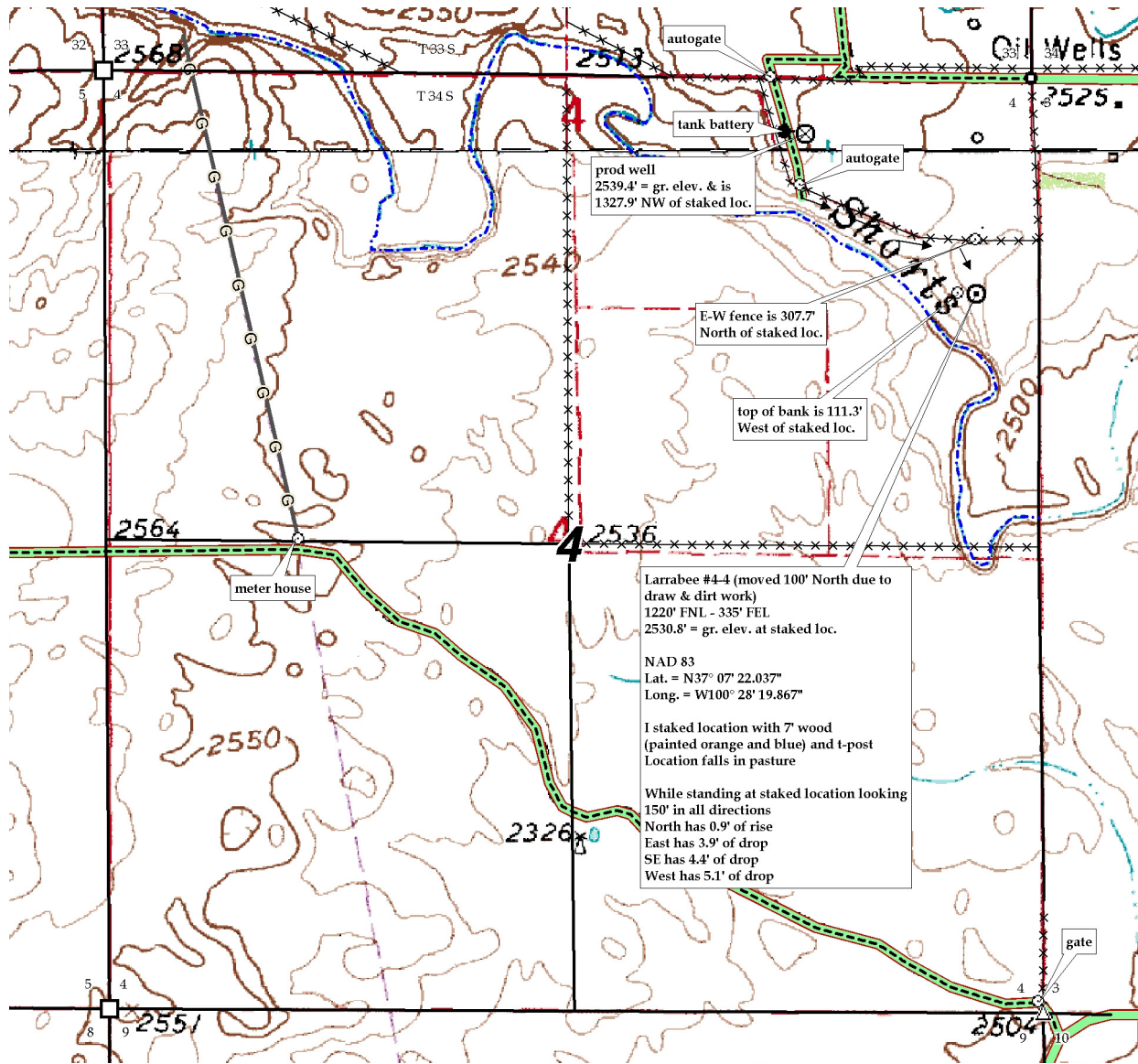



Pro-Stake LLC
Oil Field & Construction Site Staking
 P.O. Box 2324
 Garden City, Kansas 67846
 Office/Fax: (620) 276-6159
 Cell: (620) 272-1499
 burt@pro-stakellc.kscoxmail.com

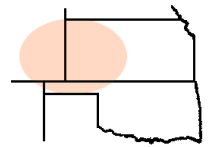

033429
 PLAT NO.

11623
 INVOICE NO.

O'Brien Energy Resources Corp.

Larrabee #4-4

OPERATOR

LEASE NAME

Meade County, KS

1220' FNL - 335' FEL

COUNTY

4 34s 29w
 Sec. Twp. Rng.

LOCATION SPOT

GR. ELEVATION: **2530.8'**

SCALE: **1" = 1000'**

DATE STAKED: **Mar. 20th, 2014**

MEASURED BY: **Kent C.**

DRAWN BY: **Norby S.**

AUTHORIZED BY: **Ed S. & Roger P.**



Directions: From the center of Meade, Ks at the intersection of Hwy 54 & Hwy 23 – Now go 8.2 miles South on Hwy 23 – Now go 6 miles West on Hwy 23 - Now go 1.5 miles South on Hwy 23 – Now go 1 mile West on X Rd. – Now go 1 mile South on Rd. 11 which is approx. 1000' West-NW of the NE corner of section 4-34s-29w – Now go 0.1 mile West trail – Now go 0.2 South on trail – Now go approx. 1400' SE through pasture into staked location.

Final ingress must be verified with land owner or Operator

This drawing does not constitute a monumented survey or a land survey plat
This drawing is for construction purposes only

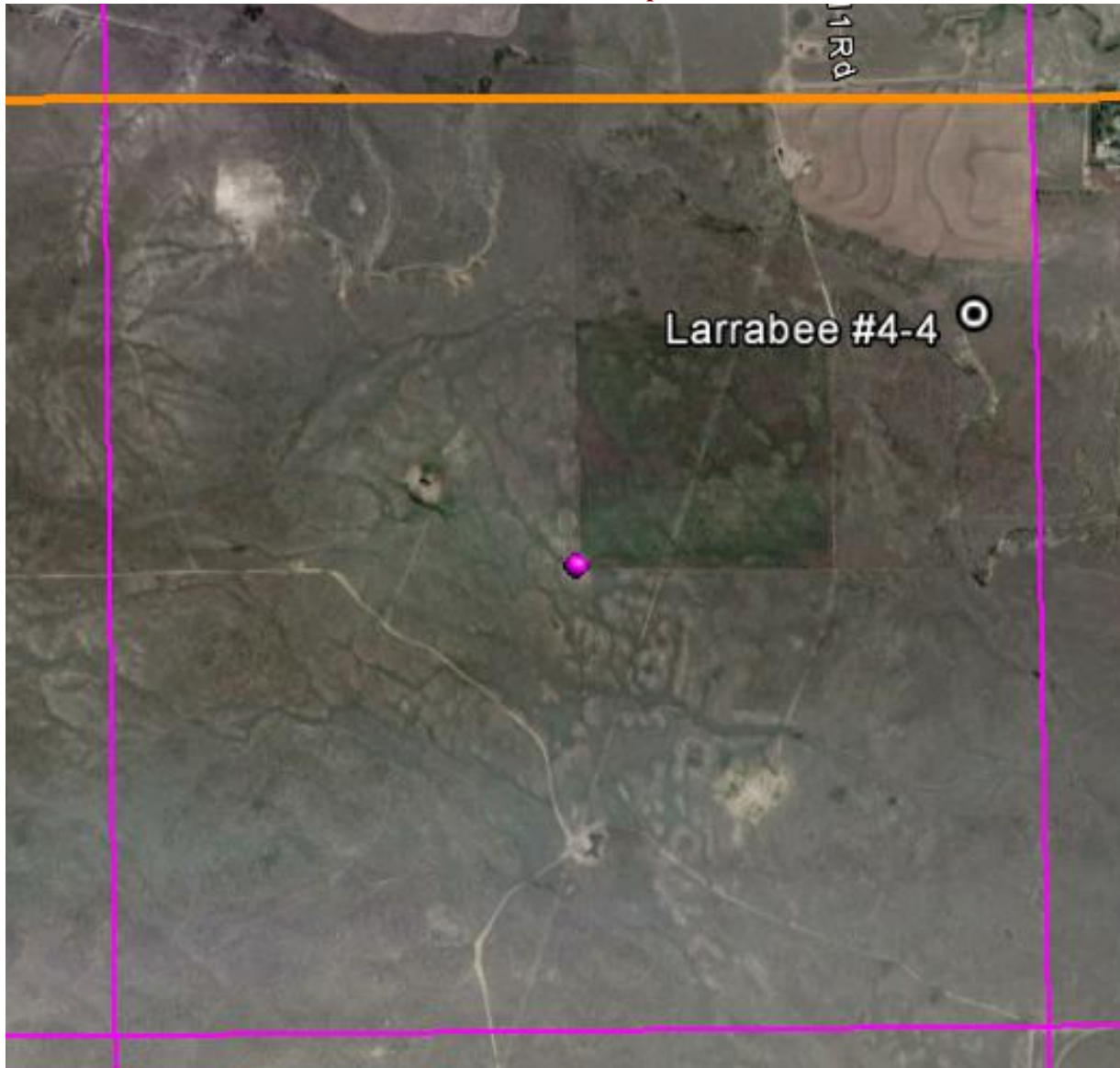



Pro-Stake LLC
 Oil Field & Construction Site Staking
 P.O. Box 2324
 Garden City, Kansas 67846
 Office/Fax: (620) 276-6159
 Cell: (620) 272-1499
 burt@pro-stakellc.kscoxmail.com



033429
 PLAT NO.

11623
 INVOICE NO.

O'Brien Energy Resources Corp.

Larrabee #4-4

OPERATOR

LEASE NAME

Meade County, KS

4 34s 29w
 Sec. Twp. Rng.

1220' FNL - 335' FEL

COUNTY

LOCATION SPOT

SCALE: N/A
 DATE STAKED: Mar. 20th, 2014
 MEASURED BY: Kent C.
 DRAWN BY: Norby S.
 AUTHORIZED BY: Ed S. & Roger P.



GR. ELEVATION: **2530.8'**

Directions: From the center of Meade, Ks at the intersection of Hwy 54 & Hwy 23 – Now go 8.2 miles South on Hwy 23 – Now go 6 miles West on Hwy 23 - Now go 1.5 miles South on Hwy 23 – Now go 1 mile West on X Rd. – Now go 1 mile South on Rd. 11 which is approx. 1000' West-NW of the NE corner of section 4-34s-29w – Now go 0.1 mile West trail – Now go 0.2 South on trail – Now go approx. 1400' SE through pasture into staked location.

Final ingress must be verified with land owner or Operator

This drawing does not constitute a monumented survey or a land survey plat
This drawing is for construction purposes only

