

HARPER

County, Kansas

225' FSL - 1385' FWL Section 4 Township 35S Range 8W P.M.

X= 2087438
Y= 134642

X= 2090085
Y= 134667

Township Line
T34S-R8W

X= 2092733
Y= 134691

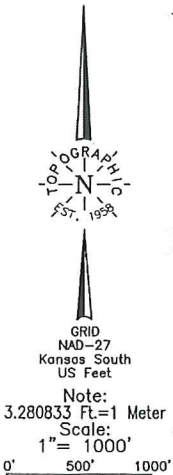

Bottom Hole Information Provided by Operator Listed, NOT Surveyed.

Distances shown in parentheses are calculated based upon the Operator Section being 2640 feet, those shown in brackets are based on GLO (General Land Office) distances and have NOT been measured on the ground.

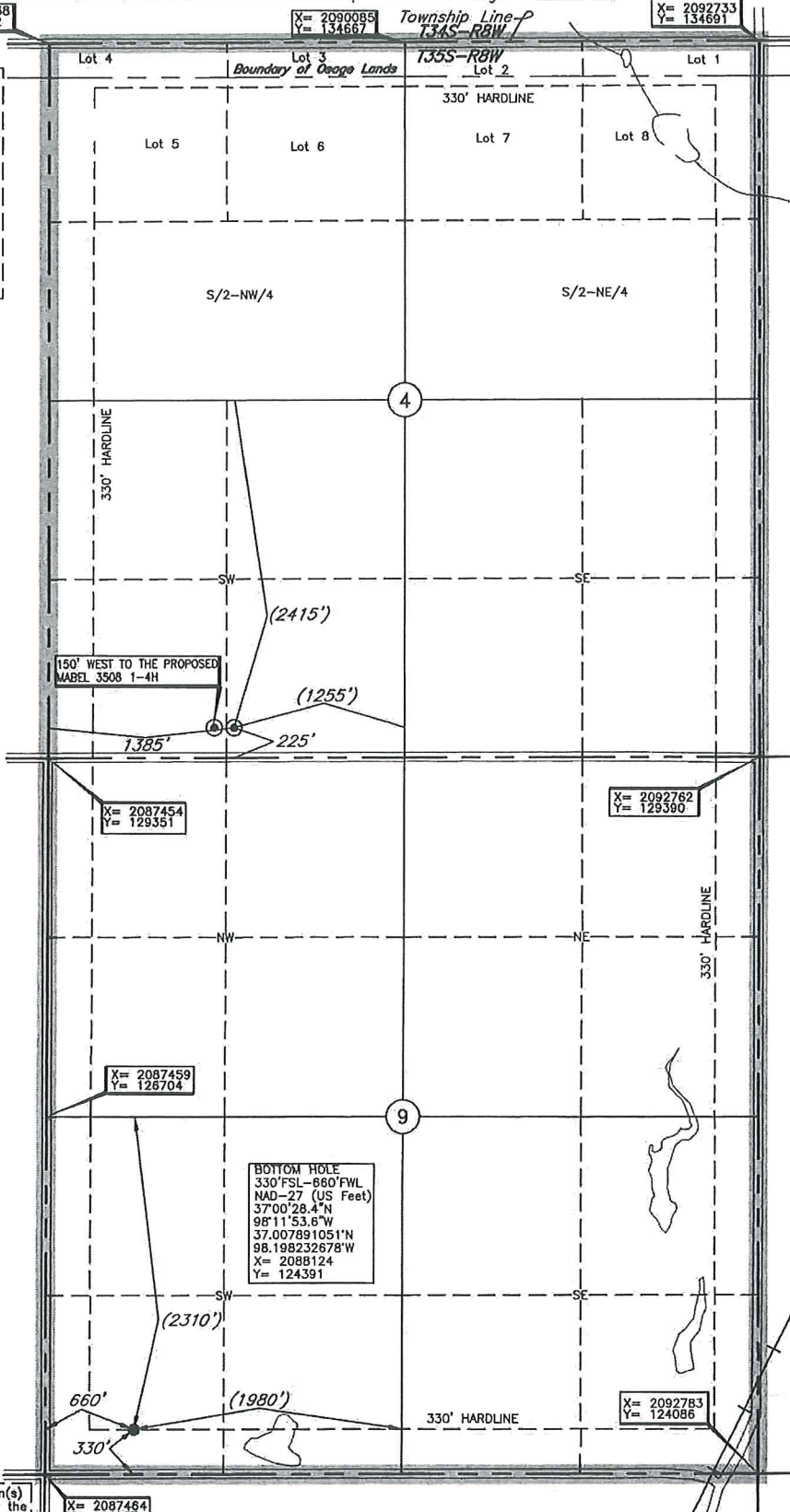

Operator: SANDRIDGE EXPLORATION & PRODUCTION, LLC
 Lease Name: MABEL 3508
 Topography & Vegetation Log: fall at level, pod, ±130' from edge of pod
 Well No.: 2-9H
 ELEVATION: 1267' Gr. at level pod
 Good Drill Site? Yes No
 Reference Stakes or Alternate Location Stakes Set None
 Best Accessibility to Location From South off county road
 Distance & Direction from Hwy Jet or Town From Waldron, KS, go ±1.0 mi. North, then ±1.0 mi. West to the SW Cor. of Sec. 4-T35S-R8W

A boundary survey of the said section(s) shown hereon was not performed per the request of the operator shown hereon.

X= 2087464
Y= 124057

Feb. 21, 2014
 Invoice # 216858A Date Staked: Feb. 19, 2014

DATUM: NAD-27
 LAT: 37°01'19.8\"/>

CERTIFICATE:

I, Lee K. Goss a Kansas Licensed Land Surveyor and an authorized agent of Topographic Land Surveyors, do hereby certify to the information shown herein.



Mabel 3508 1-4H & Mabel 3508 2-9H

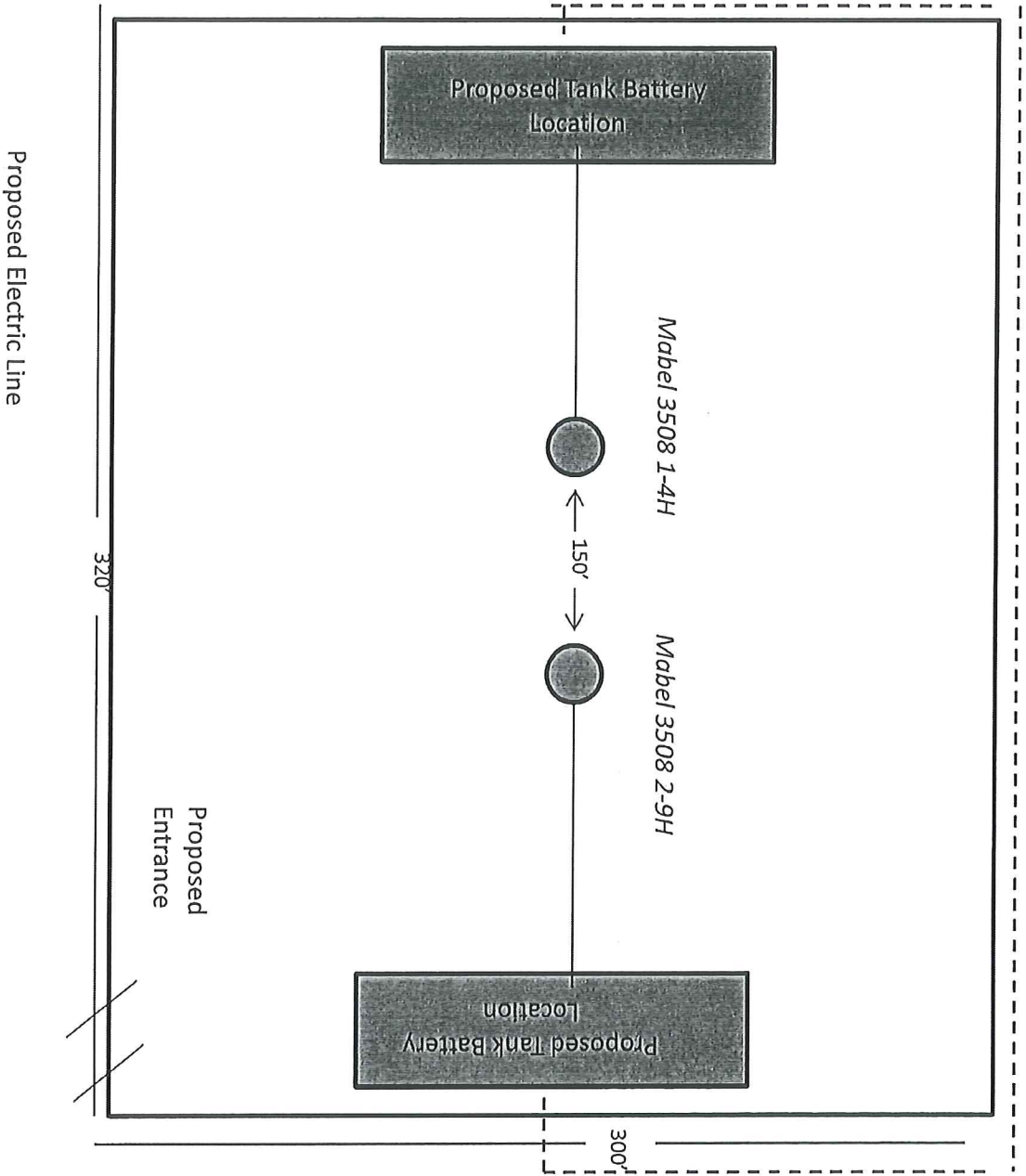

Mabel 3508 2-9H
Harper County, KS

Unit Description:

W/2 of 4-35S-8W

W/2 of 9-35S-8W

Surface Owner:

Randall D Patterson

147 E KS Hwy 44

Anthony, KS 67003

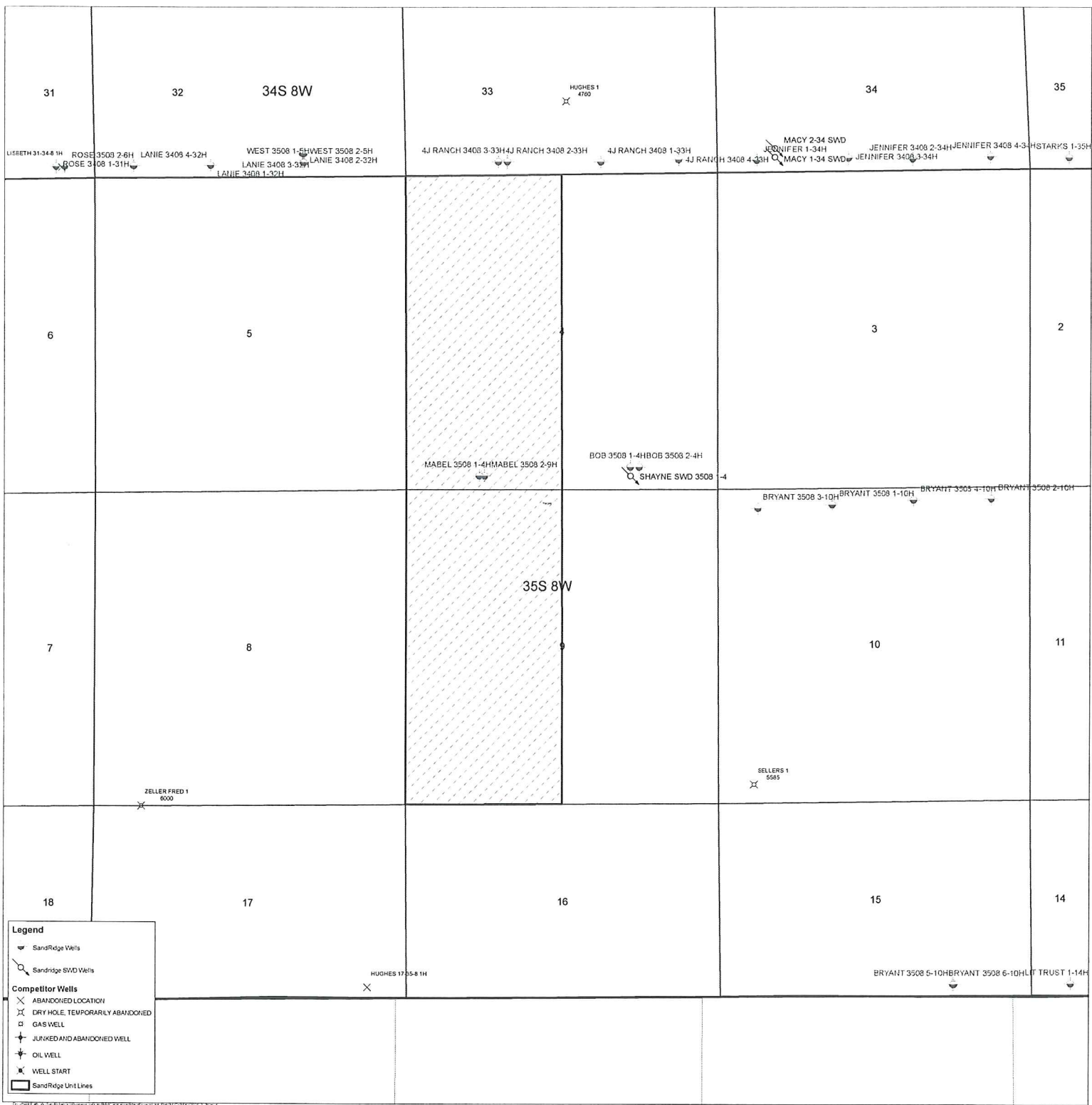

31

32

34S 8W

33

HUGHES 1
4760

34

35

USEETH 31-344 1H
ROSE 3508 2-6H
ROSE 3508 1-31H
LANIE 3408 4-32H
LANIE 3408 1-32H
WEST 3508 1-5H
WEST 3508 2-5H
LANIE 3408 3-33H
LANIE 3408 2-32H

4J RANCH 3408 3-33H
4J RANCH 3408 2-33H
4J RANCH 3408 1-33H
4J RANCH 3408 4-33H

MACY 2-34 SWD
JENNIFER 1-34H
MACY 1-34 SWD
JENNIFER 3408 2-34H
JENNIFER 3408 4-34H
HSTARY'S 1-35H

6

5

3

2

MABEL 3508 1-4H
MABEL 3508 2-9H
BOB 3508 1-4H
BOB 3508 2-4H
SHAYNE SWD 3508 1-4

BRYANT 3508 3-10H
BRYANT 3508 1-10H
BRYANT 3508 4-10H
BRYANT 3508 2-10H

35S 8W

7

8

10

11

ZELLER FRED 1
6000

SELLERS 1
5585

18

17

16

15

14

HUGHES 17 35-8 1H

BRYANT 3508 5-10H
BRYANT 3508 6-10H
TRUST 1-14H



April 11, 2014

Randall D Patterson
147 E KS Hwy 44
Anthony, KS 67003

Re: KSONA-1 NOTIFICATION

Please find attached a draft copy of Intent to Drill currently pending with the KCC for approval. We plan to drill the Mabel 3508 2-9H well located in Harper County, Kansas, and you are listed as the current surface owner.

This notice is being provided pursuant to the Kansas Surface Owner Notice Act (House Bill 2032). If you have any questions, please contact us.

Sincerely,

A handwritten signature in blue ink that reads "Tiffany Golay". The signature is fluid and cursive.

Tiffany Golay
Regulatory Technician
SandRidge Energy
123 Robert S Kerr Avenue
Oklahoma City, OK 73102
T: 405.429.6543
E: tgolay@sandridgeenergy.com

/file
Attach.