

Pro-Stake LLC
 Oil Field & Construction Site Staking
 P.O. Box 2324
 Garden City, Kansas 67846
 Office/Fax: (620) 276-6159
 Cell: (620) 272-1499
 burt@prostakellc.kscoxmail.com

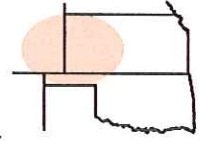

001733
 PLAT NO.

11685
 INVOICE NO.

Shakespeare Oil Company, Inc.
 OPERATOR
Scott County, KS
 COUNTY

B4US #1-32
 LEASE NAME
335' FNL - 1440' FWL
 LOCATION SPOT

32 17s 33w
 Sec. Twp. Rng.

GR. ELEVATION: **3056.5'**

SCALE: **1" = 1000'**
 DATE: **April 7th, 2014**
 MEASURED BY: **Kent C.**
 DRAWN BY: **Norby S.**
 AUTHORIZED BY: **Don W.**



Directions: From the center of Scott City, Ks at the intersection of Hwy 96 & Hwy 83 – Now go 5 miles West on Hwy 96 – Now go 4 miles North on Grant Rd to the NW corner of section 32-17s-33w – Now go 0.3 mile East on Rd. 190 to ingress stake South into – Now go 335' South through irr. wheat into staked location.
Final ingress must be verified with land owner or Operator.

This drawing does not constitute a monumented survey or a land survey plat. This drawing is for construction purposes only.

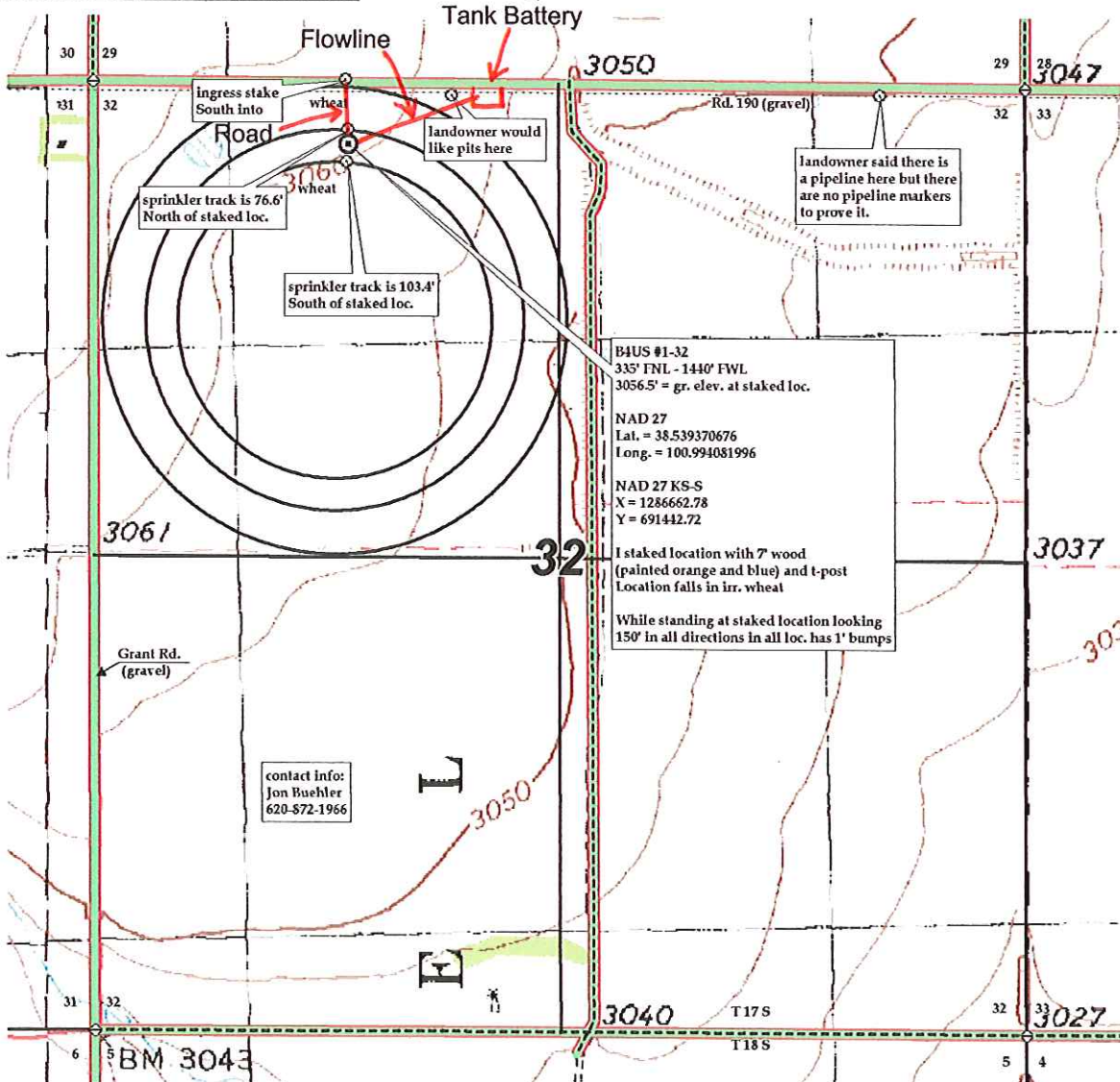

Preliminary non-binding estimate of tanks, flowlines & roads