

**Pro-Stake LLC**  
 Oil Field & Construction Site Staking  
 P.O. Box 2324  
 Garden City, Kansas 67846  
 Office/Fax: (620) 276-6159  
 Cell: (620) 272-1499  
 burt@pro-stakellc.kscoxmail.com

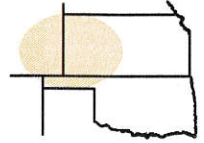

001734  
 PLAT NO.

11690  
 INVOICE NO.

**Landmark Resources, Inc.**

**#1-1 Beeson "A" Unit**

OPERATOR

LEASE NAME

**Scott County, KS**

1    17s    34w  
 Sec.    Twp.    Rng.

**2562' FNL - 2586' FEL**

COUNTY

LOCATION SPOT

SCALE: 1" = 1000'

DATE STAKED: April 9<sup>th</sup>, 2014

MEASURED BY: Kent C.

DRAWN BY: Norby S.

AUTHORIZED BY: Becky P.



GR. ELEVATION: 3100.4'

**Directions:** From the center of Pence Ks at the intersection of Rd 270 & Cherokee Rd – Now go 3 miles South on Cherokee Rd – Now go 2 mile East on Rd 240 to the NW corner of section 1-17s-34w – Now go 0.5 mile East on Rd 240 to ingress stake South into – Now go 0.4 mile South on trail – Now go approx. 400' South through wheat stubble, into staked location.

**Final ingress must be verified with land owner or Operator.**

*This drawing does not constitute a monumented survey or a land survey plat. This drawing is for construction purposes only.*

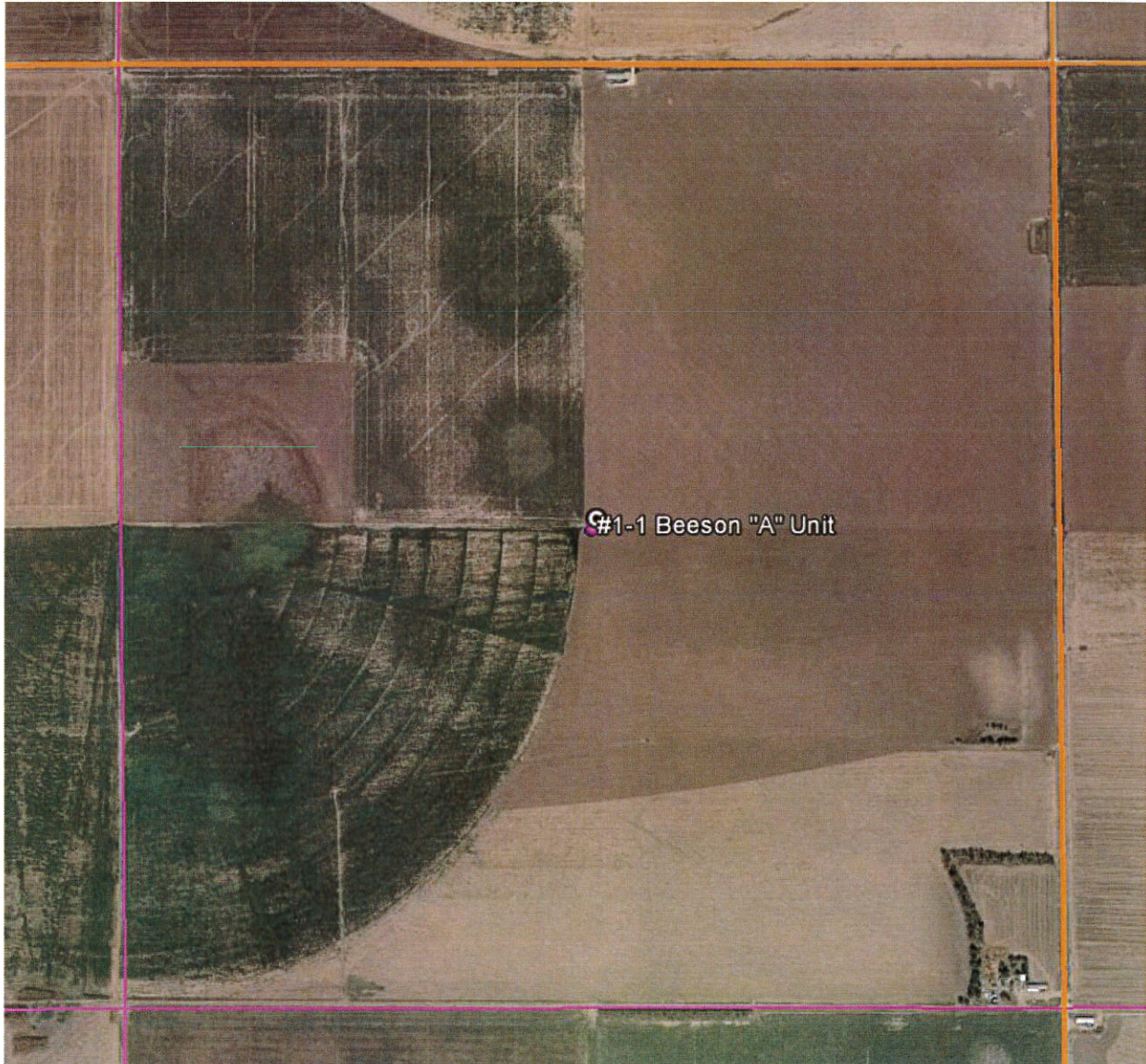



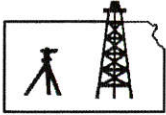

**Pro-Stake LLC**  
 Oil Field & Construction Site Staking  
 P.O. Box 2324  
 Garden City, Kansas 67846  
 Office/Fax: (620) 276-6159  
 Cell: (620) 272-1499  
 burt@pro-stakellc.kscoxmail.com

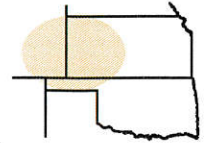

**001734**  
 PLAT NO.

**11690**  
 INVOICE NO.

**Landmark Resources, Inc.**

**#1-1 Beeson "A" Unit**

**Scott County, KS**

**2562' FNL - 2586' FEL**

SCALE: N/A  
 DATE STAKED: April 9<sup>th</sup>, 2014  
 MEASURED BY: Kent C.  
 DRAWN BY: Norby S.  
 AUTHORIZED BY: Becky P.

**1 17s 34w**  
 Sec. Twp. Rng.

LOCATION SPOT

GR. ELEVATION: **3100.4'**



**Directions:** From the center of Pence Ks at the intersection of Rd 270 & Cherokee Rd – Now go 3 miles South on Cherokee Rd – Now go 2 mile East on Rd 240 to the NW corner of section 1-17s-34w – Now go 0.5 mile East on Rd 240 to ingress stake South into – Now go 0.4 mile South on trail – Now go approx. 400' South through wheat stubble, into staked location.

**Final ingress must be verified with land owner or Operator.**

*This drawing does not constitute a monumented survey or a land survey plat. This drawing is for construction purposes only.*

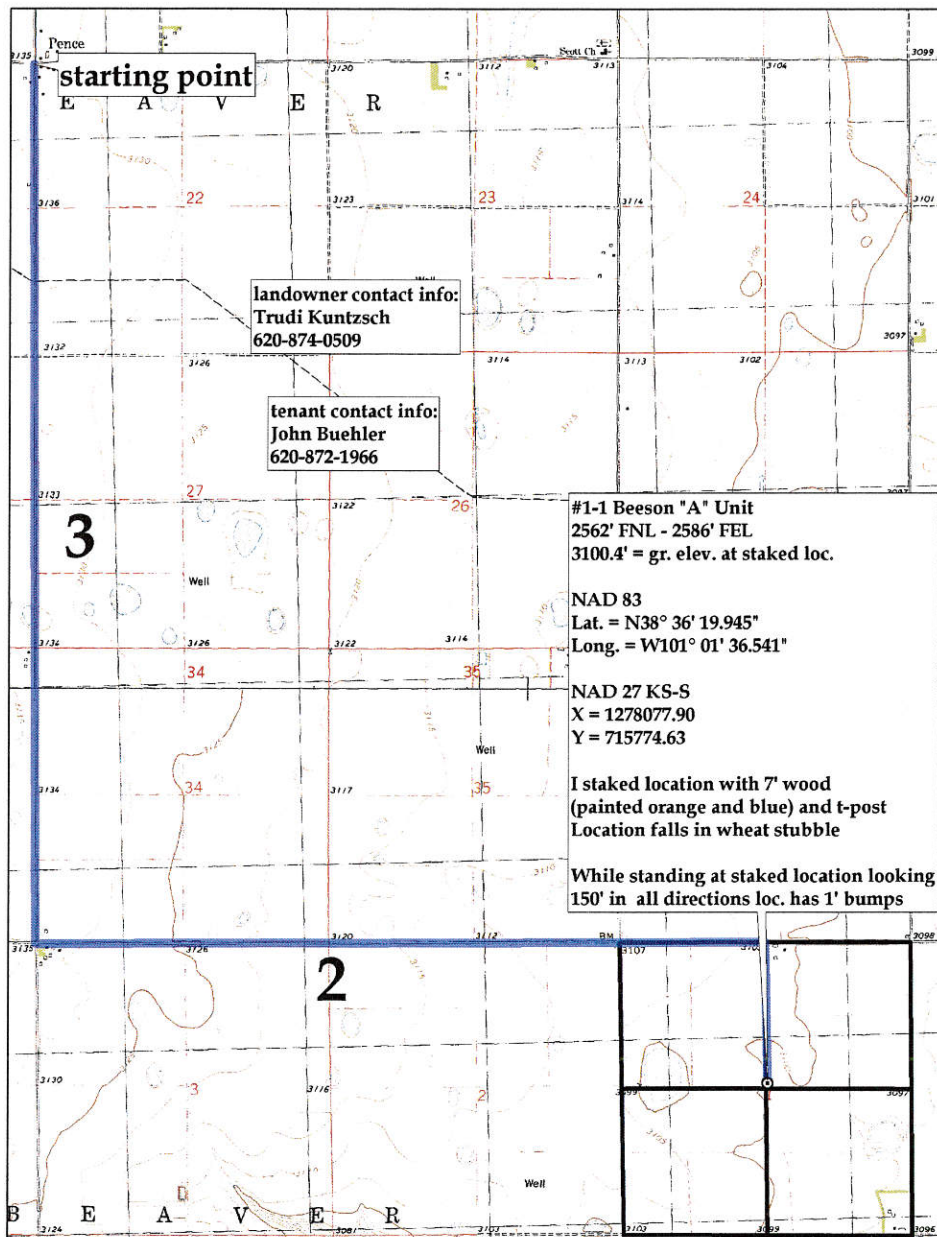

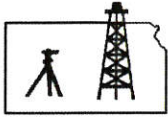

**Pro-Stake LLC**  
 Oil Field & Construction Site Staking  
 P.O. Box 2324  
 Garden City, Kansas 67846  
 Office/Fax: (620) 276-6159  
 Cell: (620) 272-1499  
 burt@pro-stakellc.kscoxmail.com

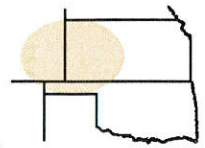

**001734**  
 PLAT NO.

**11690**  
 INVOICE NO.

**Landmark Resources, Inc.**

**#1-1 Beeson "A" Unit**

OPERATOR  
**Scott County, KS**  
 COUNTY

LEASE NAME  
**2562' FNL - 2586' FEL**  
 LOCATION SPOT

**1 17s 34w**  
 Sec. Twp. Rng.

SCALE: **1" = 1000'**  
 DATE STAKED: **April 9<sup>th</sup>, 2014**  
 MEASURED BY: **Kent C.**  
 DRAWN BY: **Norby S.**  
 AUTHORIZED BY: **Becky P.**



GR. ELEVATION: **3100.4'**

**Directions:** From the center of Pence Ks at the intersection of Rd 270 & Cherokee Rd - Now go 3 miles South on Cherokee Rd - Now go 2 mile East on Rd 240 to the NW corner of section 1-17s-34w - Now go 0.5 mile East on Rd 240 to ingress stake South into - Now go 0.4 mile South on trail - Now go approx. 400' South through wheat stubble, into staked location.

**Final ingress must be verified with land owner or Operator.**

*This drawing does not constitute a monumented survey or a land survey plat. This drawing is for construction purposes only.*

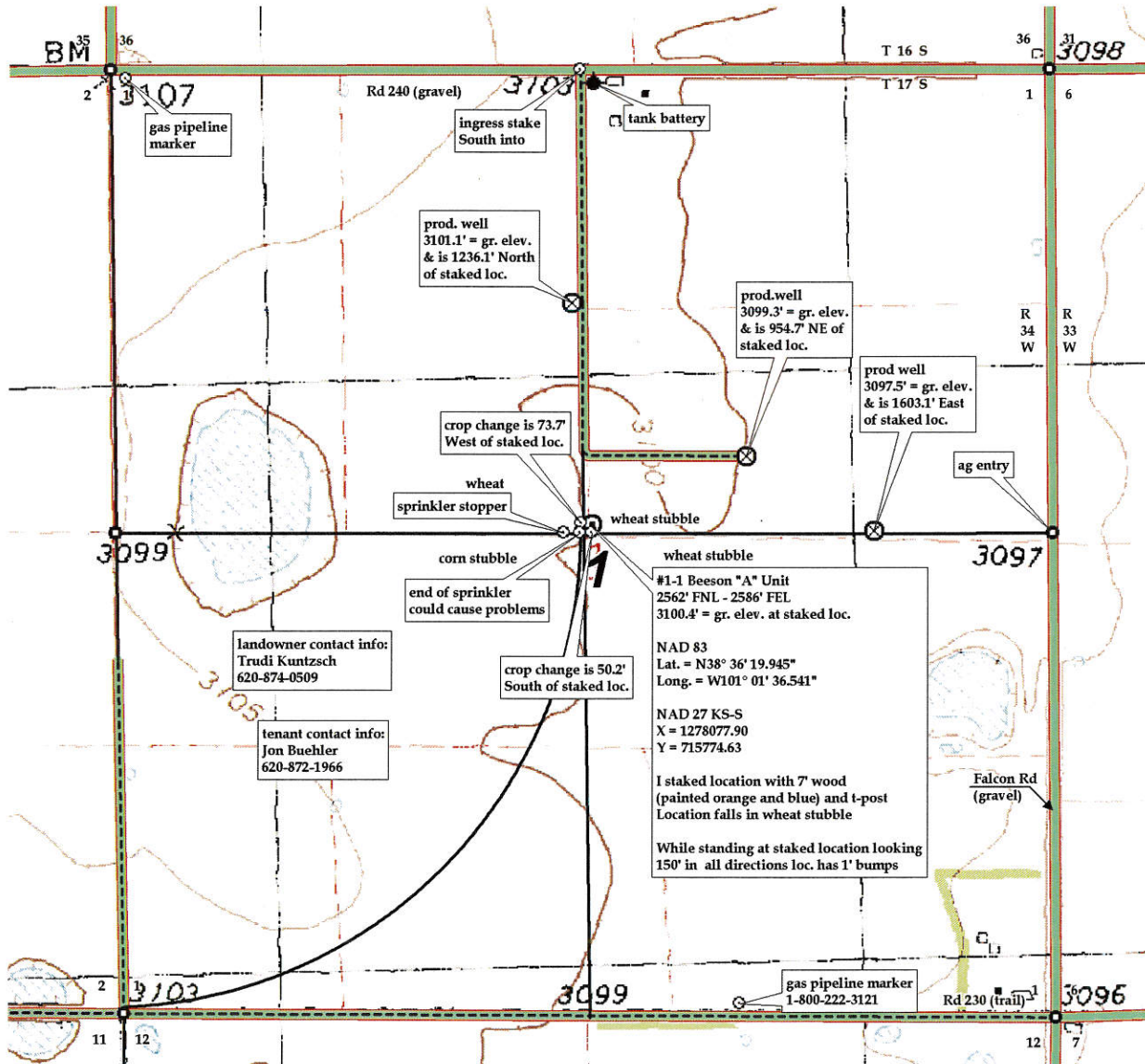



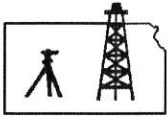

**Pro-Stake LLC**  
 Oil Field & Construction Site Staking  
 P.O. Box 2324  
 Garden City, Kansas 67846  
 Office/Fax: (620) 276-6159  
 Cell: (620) 272-1499  
 burt@pro-stakellc.kscoxmail.com

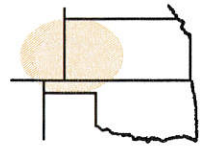

**001734**  
 PLAT NO.

**11690**  
 INVOICE NO.

**Landmark Resources, Inc.**

**#1-1 Beeson "A" Unit**

OPERATOR

LEASE NAME

**Scott County, KS**

**2562' FNL - 2586' FEL**

COUNTY

**1 17s 34w**  
 Sec. Twp. Rng.

LOCATION SPOT

SCALE: 1" = 1000'  
 DATE STAKED: April 9<sup>th</sup>, 2014  
 MEASURED BY: Kent C.  
 DRAWN BY: Norby S.  
 AUTHORIZED BY: Becky P.



GR. ELEVATION: **3100.4'**

**Directions:** From the center of Pence Ks at the intersection of Rd 270 & Cherokee Rd – Now go 3 miles South on Cherokee Rd – Now go 2 mile East on Rd 240 to the NW corner of section 1-17s-34w – Now go 0.5 mile East on Rd 240 to ingress stake South into – Now go 0.4 mile South on trail – Now go approx. 400' South through wheat stubble, into staked location.

**Final ingress must be verified with land owner or Operator.**

*This drawing does not constitute a monumented survey or a land survey plat. This drawing is for construction purposes only.*

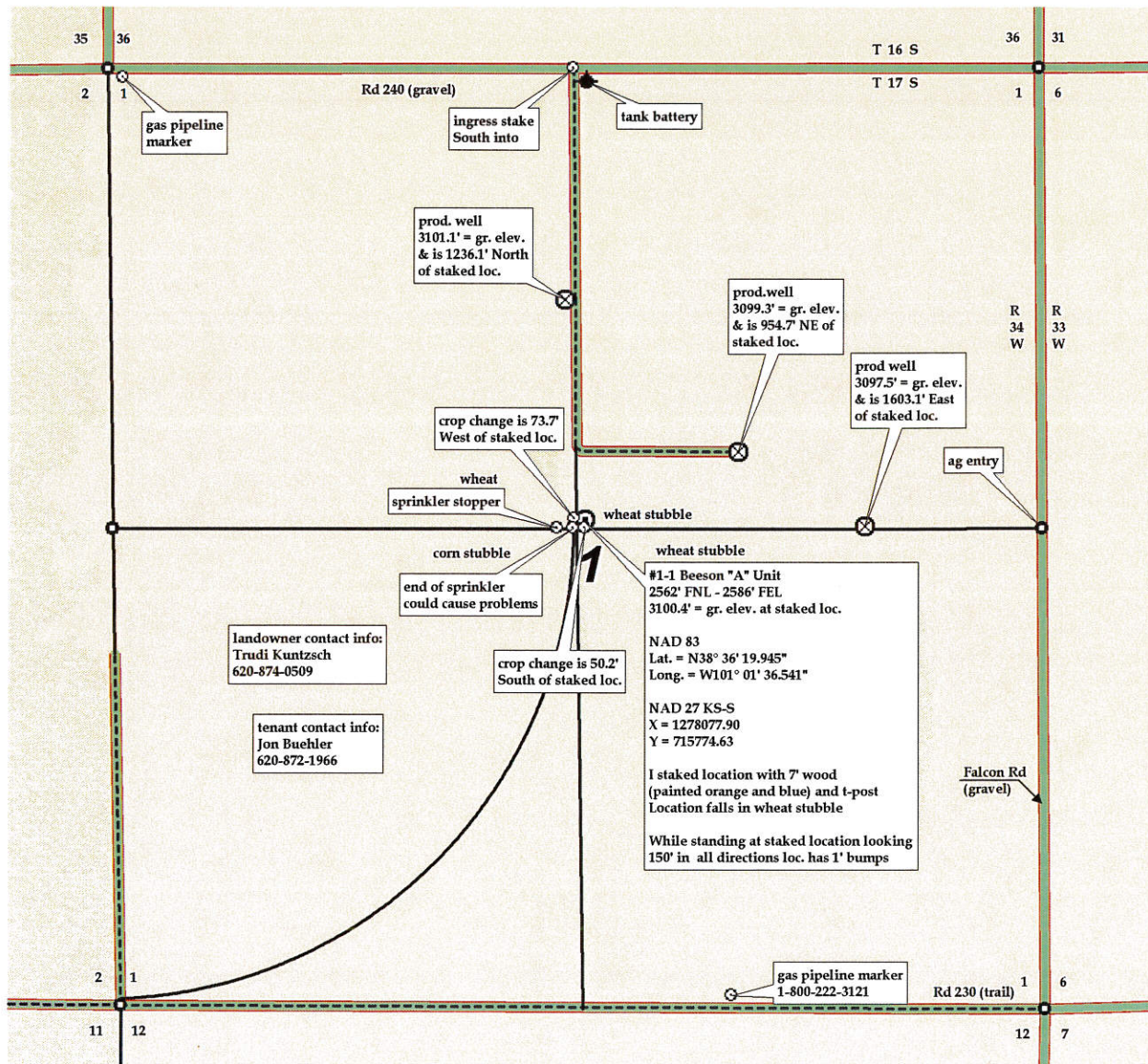

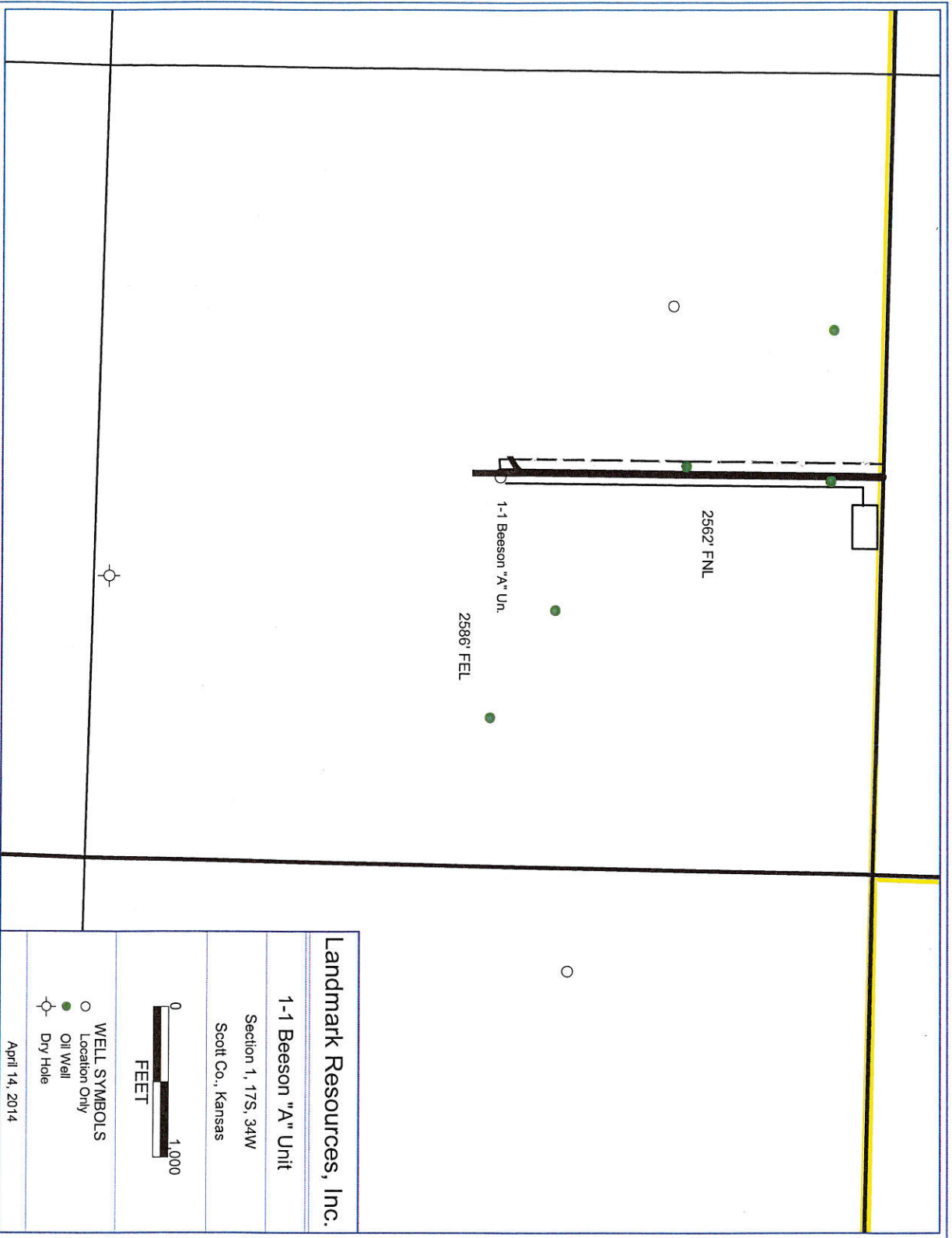

PETRA 4/14/2014 8:39:26 AM

**Landmark Resources, Inc.**

**1-1 Beeson "A" Unit**

Section 1, 17S, 34W  
Scott Co., Kansas



- WELL SYMBOLS**
- Location Only
  - Oil Well
  - ⊕ Dry Hole

April 14, 2014