

HARPER

County, Kansas

225' FSL-1385' FWL Section 4 Township 35S Range 8W P.M.

X= 2087438
Y= 134642

X= 2090085
Y= 134667

Township Line P
T34S-R8W

X= 2092733
Y= 134691

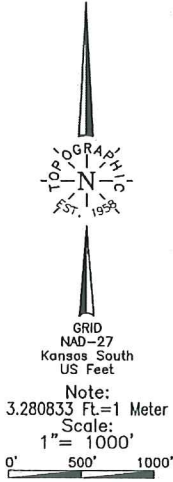

Bottom Hole Information Provided by Operator Listed, NOT Surveyed. Distances shown in parentheses are calculated based upon the Quarter Section being 2640 feet. These shown distances are based on G.D. Generated on the ground. Distances also have NOT been measured on the ground.

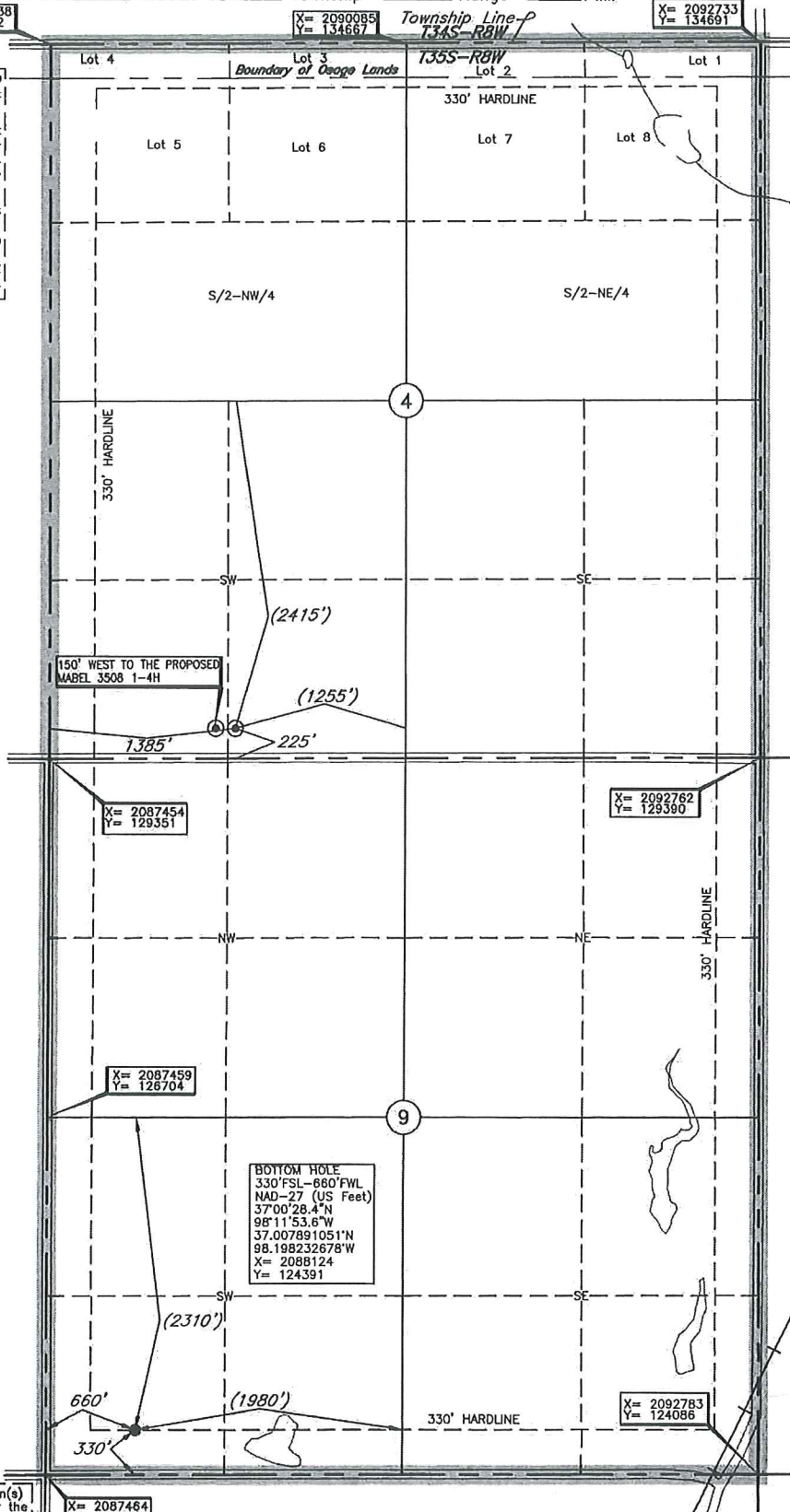

Operator: SANDRIDGE EXPLORATION & PRODUCTION, LLC
 Lease Name: MABEL 3508
 Topography & Vegetation Log: fall at level pod, ±130' from edge of pod
 Well No.: 2-9H
 ELEVATION: 1267' Gr. at level pod
 Good Drill Site? Yes No
 Reference Stakes or Alternate Location: Stakes Set None
 Best Accessibility to Location: From South of county road
 Distance & Direction: From Waldron, KS, go ±1.0 mi. North, then ±1.0 mi. West to the SW Cor. of Sec. 4-T35S-R8W

A boundary survey of the said section(s) shown hereon was not performed per the request of the operator shown hereon.

DATUM: NAD-27
 LAT: 37°01'19.8\"/>

Invoice # 216858A Date Staked: Feb. 21, 2014

CERTIFICATE:
 I, Lee K. Goss, a Kansas Licensed Land Surveyor and an authorized agent of Topographic Land Surveyors, do hereby certify to the information shown herein.



Mabel 3508 1-4H & Mabel 3508 2-9H

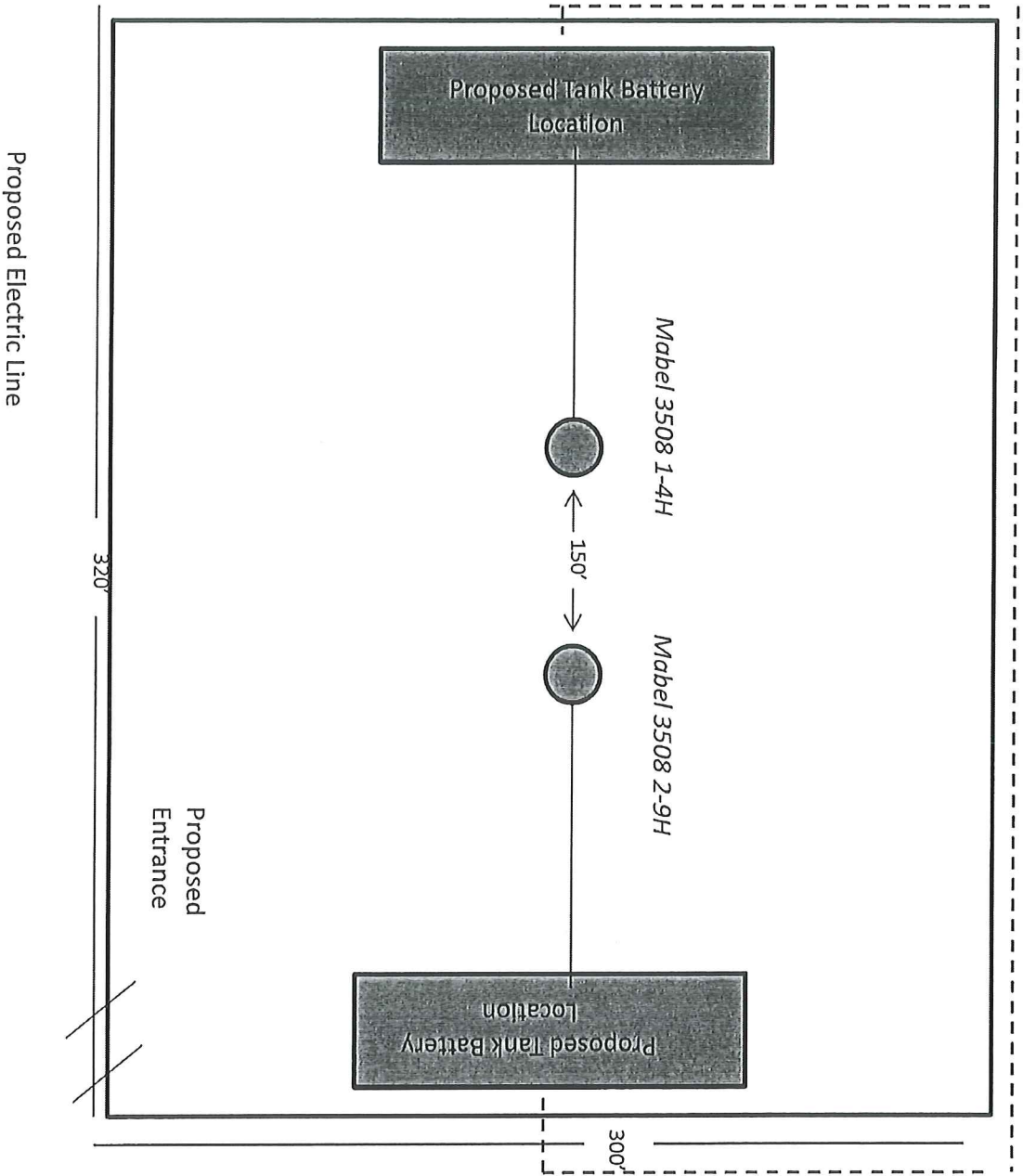

Mabel 3508 2-9H
Harper County, KS

Unit Description:

W/2 of 4-35S-8W

W/2 of 9-35S-8W

Surface Owner:

Randall D Patterson

147 E KS Hwy 44

Anthony, KS 67003

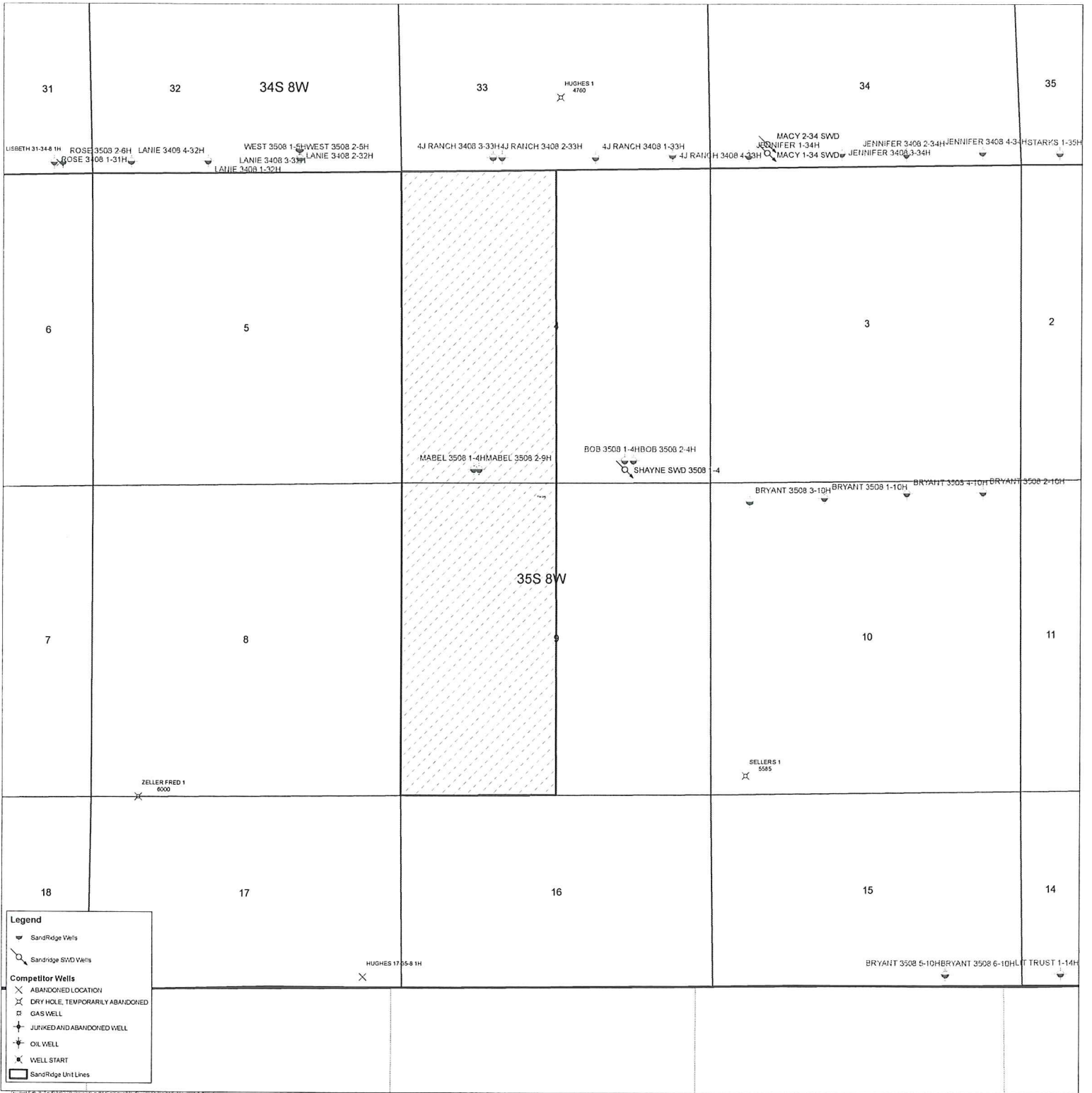

Legend

- SandRidge Wells
- SandRidge SWD Wells
- Competitor Wells**
- ABANDONED LOCATION
- DRY HOLE, TEMPORARILY ABANDONED
- GAS WELL
- JURKED AND ABANDONED WELL
- OIL WELL
- WELL START
- SandRidge Unit Lines



April 15, 2014

Randall D Patterson
147 E KS Hwy 44
Anthony, KS 67003

Re: KSONA-1 NOTIFICATION

Please find attached an updated draft copy of Intent to Drill currently pending with the KCC for approval. The surface hole location and pit application have changed. We plan to drill the Mabel 3508 2-9H well located in Harper County, Kansas, and you are listed as the current surface owner.

This notice is being provided pursuant to the Kansas Surface Owner Notice Act (House Bill 2032). If you have any questions, please contact us.

Sincerely,

Tiffany Golay
Regulatory Technician
SandRidge Energy
123 Robert S Kerr Avenue
Oklahoma City, OK 73102
T: 405.429.6543
E: tgolay@sandridgeenergy.com

/file
Attach.