

ADVANTAGE ELEVATIONS

OIL FIELD SURVEYORS

BOX 8604 - PRATT, KS 67124
(620) 672-6491

47141

INVOICE NO.

VAL ENERGY INC

OPERATOR

1-25

NO

CONNIE

FARM

Cowley
COUNTY

25
S

32s
T

5e
R

1320' ESL & 2310' FWL of Sec.

LOCATION

ELEVATION: 1294' GR



VAL ENERGY INC
200 W Douglas, Ste 520
Wichita, KS 67202-3005

AUTHORIZED BY: Todd Allam

160

SCALE: 1" = 1000'

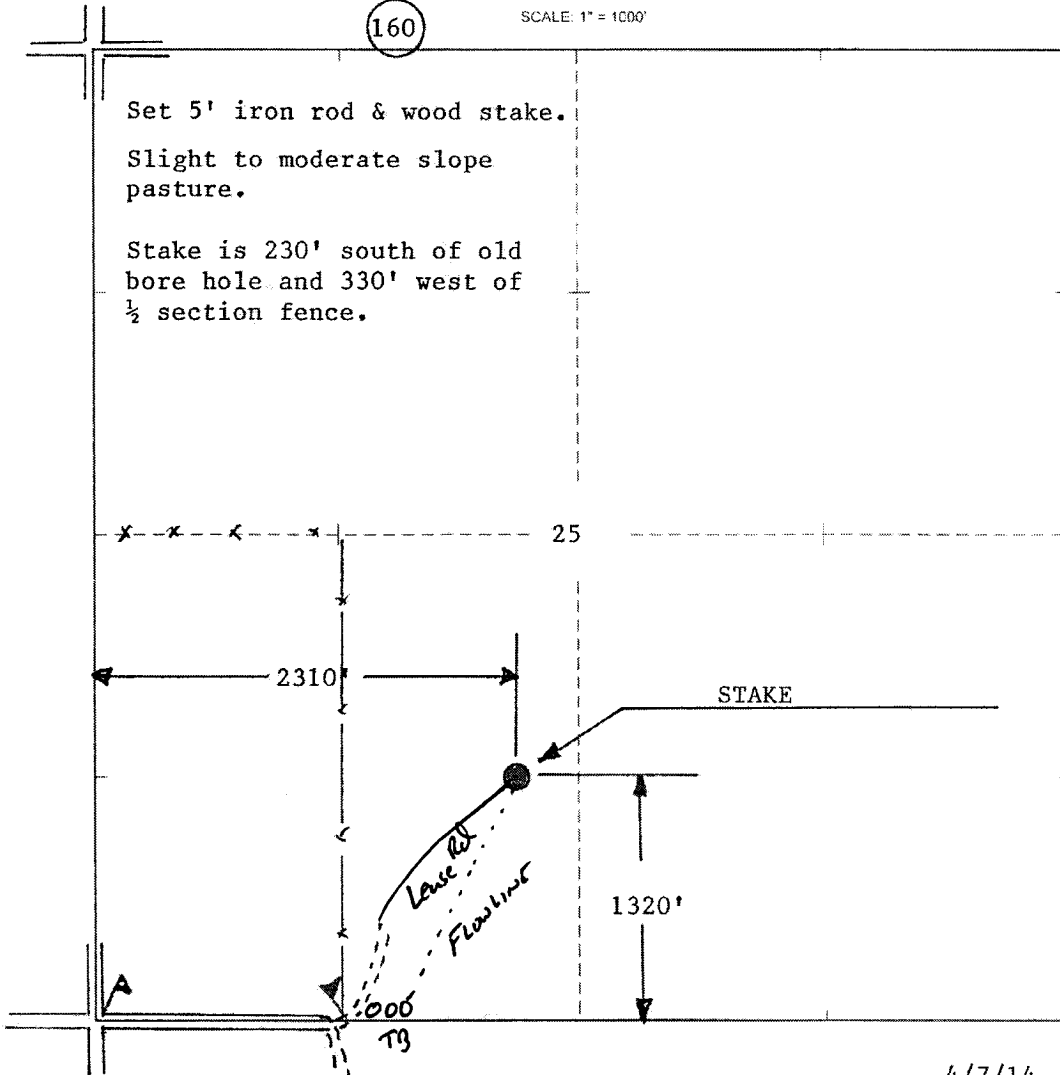

Set 5' iron rod & wood stake.

Slight to moderate slope
pasture.

Stake is 230' south of old
bore hole and 330' west of
1/2 section fence.

DATE STAKED: 4/7/14