

Pro-Stake LLC

Oil Field & Construction Site Staking

P.O. Box 2324
Garden City, Kansas 67846
Office/Fax: (620) 276-6159
Cell: (620) 272-1499
burt@pro-stakellc.kscoxmail.com

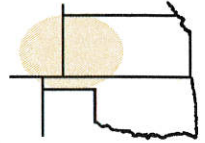

001733
PLAT NO.

11699
INVOICE NO.

Landmark Resources, Inc.
OPERATOR

#1-6 Unruh
LEASE NAME

Scott County, KS
COUNTY

6 17s 33w
Sec. Twp. Rng.

2072' FNL - 688' FWL
LOCATION SPOT

SCALE: N/A
DATE STAKED: April 12th, 2014
MEASURED BY: Kent C.
DRAWN BY: Norby S.
AUTHORIZED BY: Becky P.



GR. ELEVATION: **3092.8'**

Directions: From the center of Pence Ks at the intersection of Rd 270 & Cherokee Rd – Now go 3 miles East on Rd 270 – Now go 3 miles South on Falcon Rd to the NW corner of section 6-17s-33w – Now go 0.4 mile South on Falcon Rd. to ingress East into – Now go 688' East through wheat stubble, into staked location.
Final ingress must be verified with land owner or Operator.

This drawing does not constitute a monumented survey or a land survey plat. This drawing is for construction purposes only.

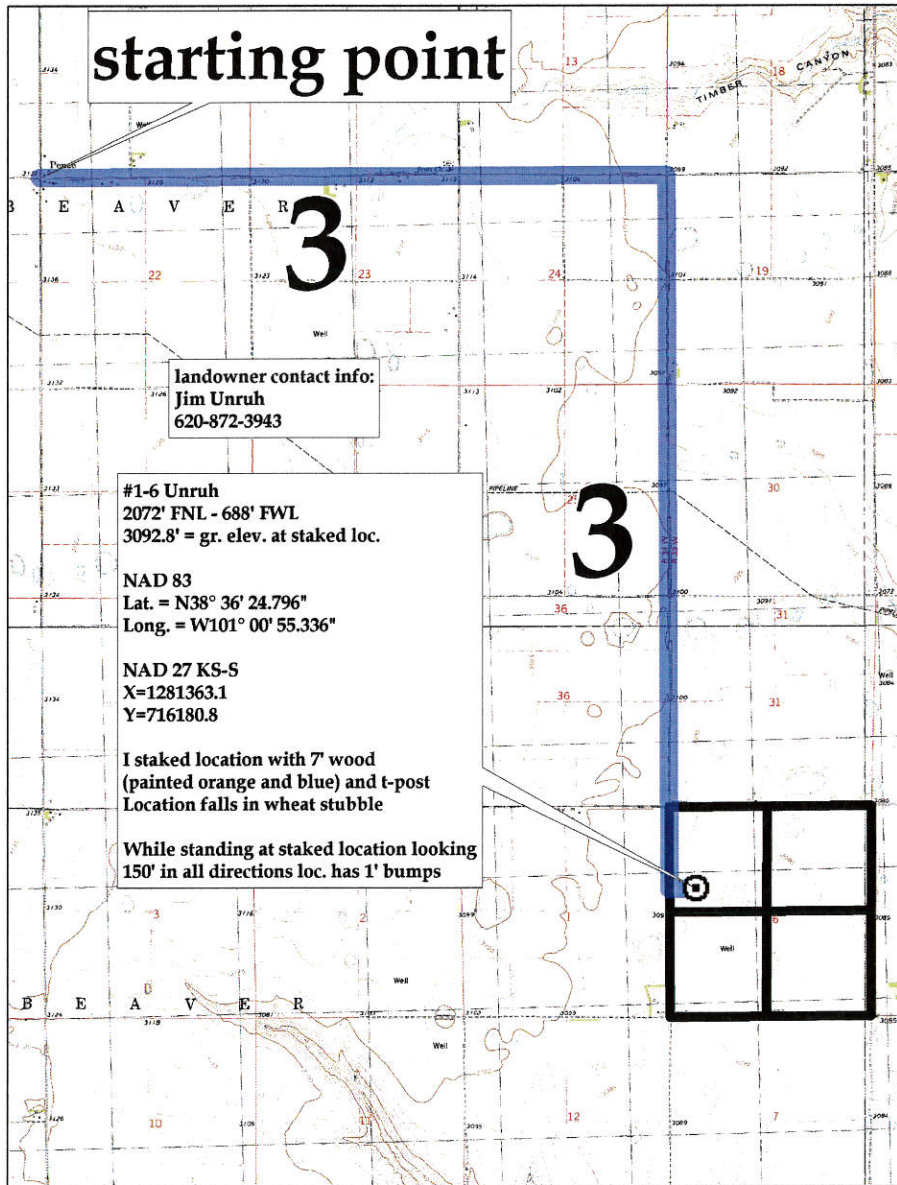

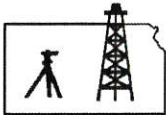

Pro-Stake LLC

Oil Field & Construction Site Staking

P.O. Box 2324
Garden City, Kansas 67846
Office/Fax: (620) 276-6159
Cell: (620) 272-1499
burt@pro-stakellc.kscoxmail.com

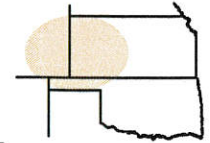

001733
PLAT NO.

11699
INVOICE NO.

Landmark Resources, Inc.

#1-6 Unruh

OPERATOR

LEASE NAME

Scott County, KS

6 17s 33w
Sec. Twp. Rng.

2072' FNL - 688' FWL

COUNTY

LOCATION SPOT

SCALE: 1" = 1000'
DATE STAKED: April 12th, 2014
MEASURED BY: Kent C.
DRAWN BY: Norby S.
AUTHORIZED BY: Becky P.



GR. ELEVATION: **3092.8'**

Directions: From the center of Pence Ks at the intersection of Rd 270 & Cherokee Rd – Now go 3 miles East on Rd 270 – Now go 3 miles South on Falcon Rd to the NW corner of section 6-17s-33w – Now go 0.4 mile South on Falcon Rd. to ingress East into – Now go 688' East through wheat stubble, into staked location.

Final ingress must be verified with land owner or Operator.

This drawing does not constitute a monumented survey or a land survey plat. This drawing is for construction purposes only.

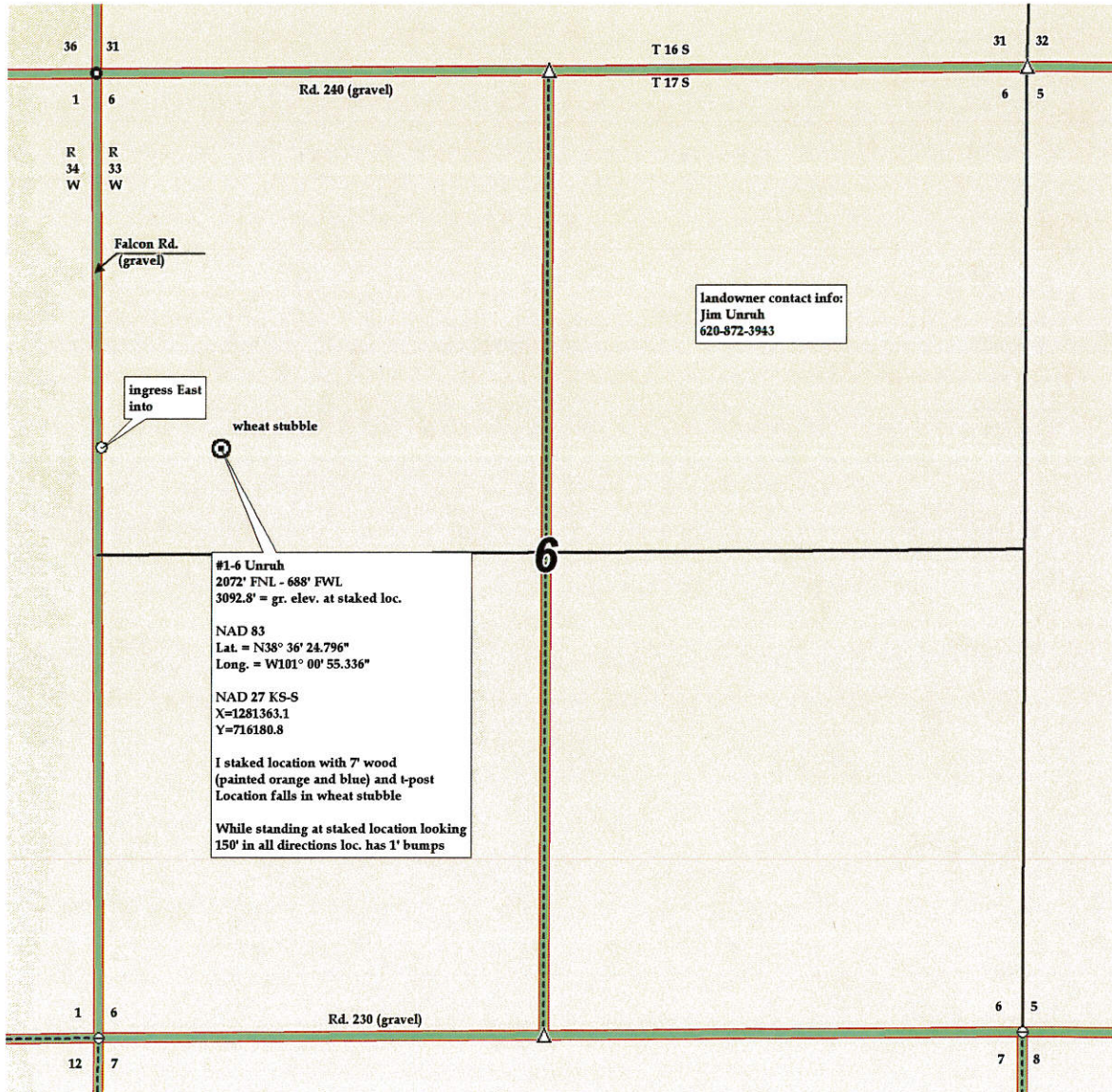

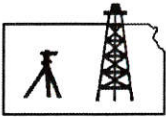

Pro-Stake LLC
Oil Field & Construction Site Staking

P.O. Box 2324
Garden City, Kansas 67846
Office/Fax: (620) 276-6159
Cell: (620) 272-1499
burt@pro-stakellc.kscoxmail.com

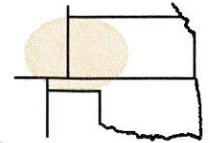

001733
PLAT NO.

11699
INVOICE NO.

Landmark Resources, Inc.

#1-6 Unruh

OPERATOR

LEASE NAME

Scott County, KS

6 17s 33w
Sec. Twp. Rng.

2072' FNL - 688' FWL

COUNTY

LOCATION SPOT

SCALE: **1" = 1000'**
DATE STAKED: **April 12th, 2014**
MEASURED BY: **Kent C.**
DRAWN BY: **Norby S.**
AUTHORIZED BY: **Becky P.**

GR. ELEVATION: **3092.8'**

Directions: From the center of Pence Ks at the intersection of Rd 270 & Cherokee Rd – Now go 3 miles East on Rd 270 – Now go 3 miles South on Falcon Rd to the NW corner of section 6-17s-33w – Now go 0.4 mile South on Falcon Rd. to ingress East into – Now go 688' East through wheat stubble, into staked location.

Final ingress must be verified with land owner or Operator.



This drawing does not constitute a monumented survey or a land survey plat. This drawing is for construction purposes only.

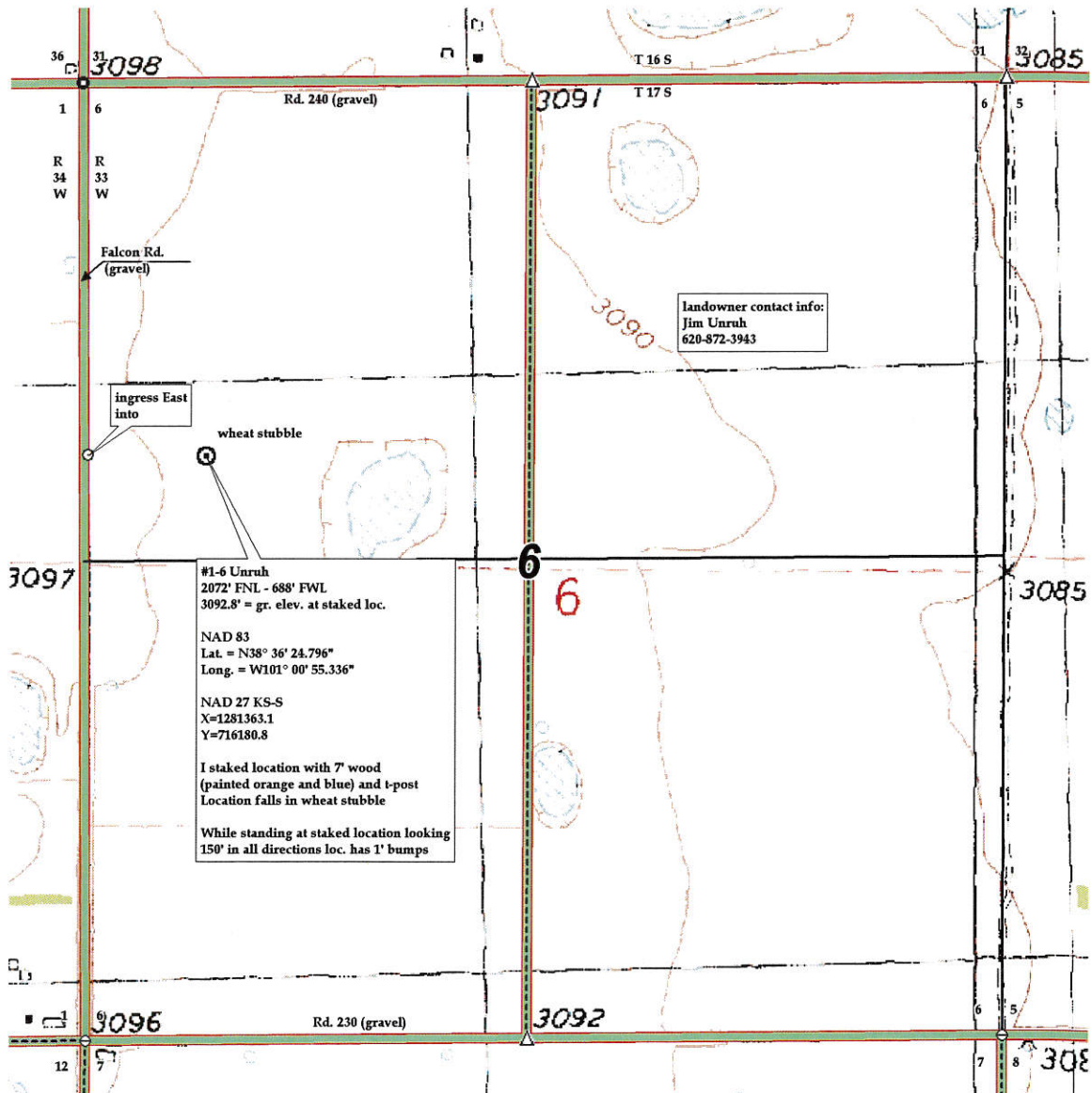

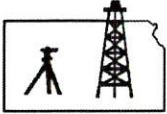

Pro-Stake LLC

Oil Field & Construction Site Staking

P.O. Box 2324
Garden City, Kansas 67846
Office/Fax: (620) 276-6159
Cell: (620) 272-1499
burt@pro-stakellc.kscoxmail.com

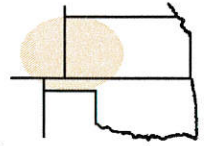

001733
PLAT NO.

11699
INVOICE NO.

Landmark Resources, Inc.

OPERATOR

#1-6 Unruh

LEASE NAME

Scott County, KS

COUNTY

6 17s 33w
Sec. Twp. Rng.

2072' FNL - 688' FWL

LOCATION SPOT

SCALE: 1" = 1000'
DATE STAKED: April 12th, 2014
MEASURED BY: Kent C.
DRAWN BY: Norby S.
AUTHORIZED BY: Becky P.



GR. ELEVATION: **3092.8'**

Directions: From the center of Pence Ks at the intersection of Rd 270 & Cherokee Rd – Now go 3 miles East on Rd 270 – Now go 3 miles South on Falcon Rd to the NW corner of section 6-17s-33w – Now go 0.4 mile South on Falcon Rd. to ingress East into – Now go 688' East through wheat stubble, into staked location.

Final ingress must be verified with land owner or Operator.

This drawing does not constitute a monumented survey or a land survey plat. This drawing is for construction purposes only.

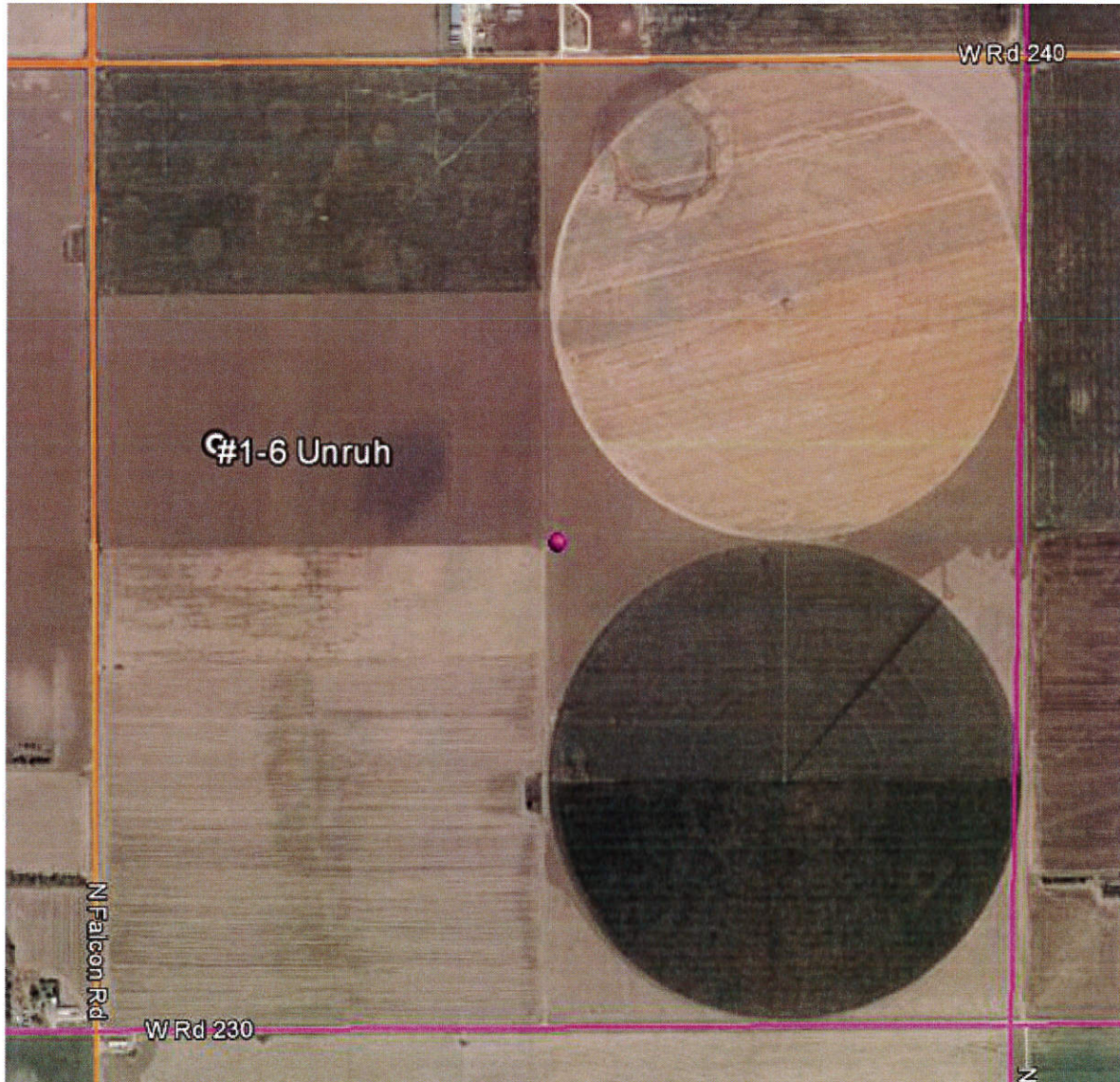

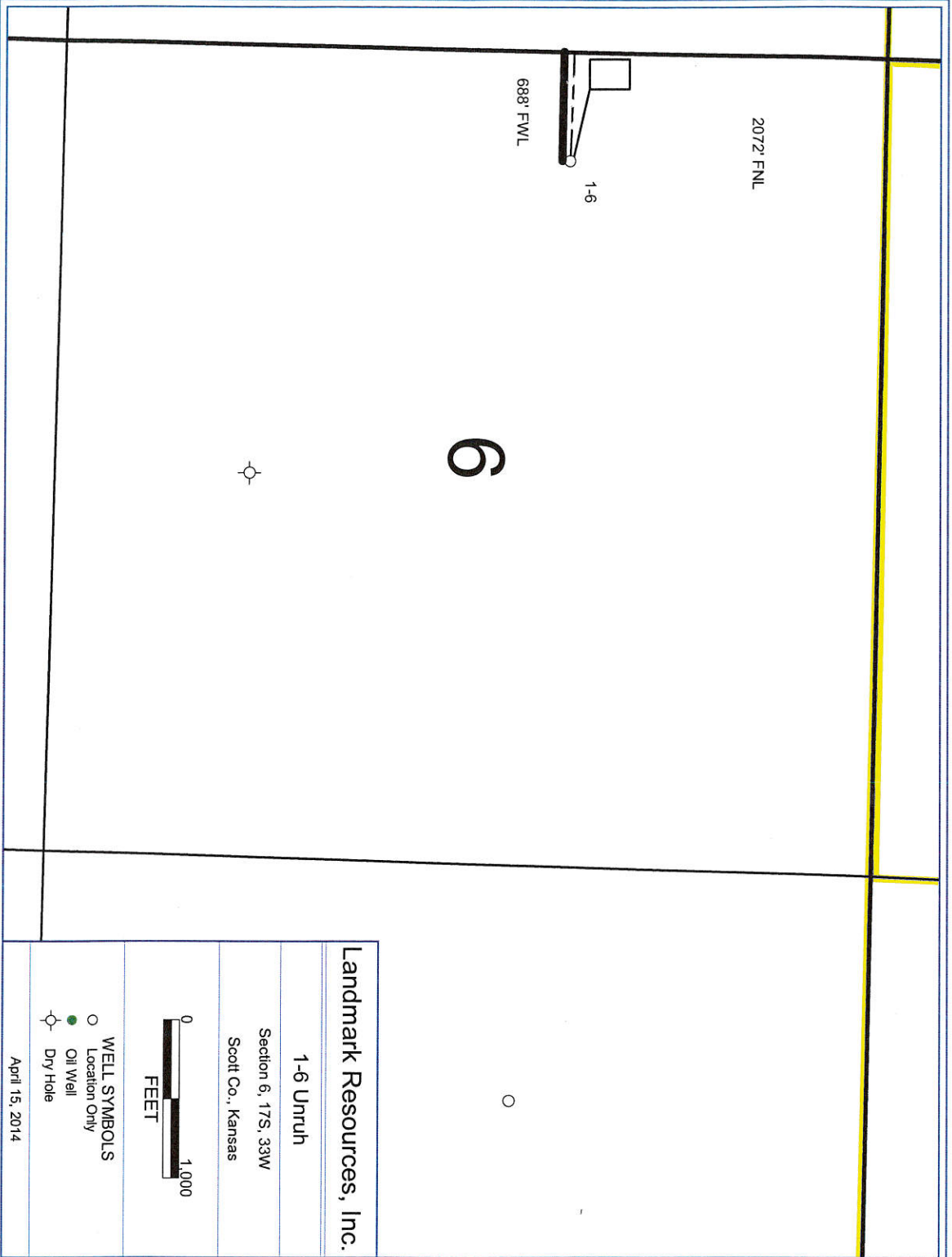

Landmark Resources, Inc.